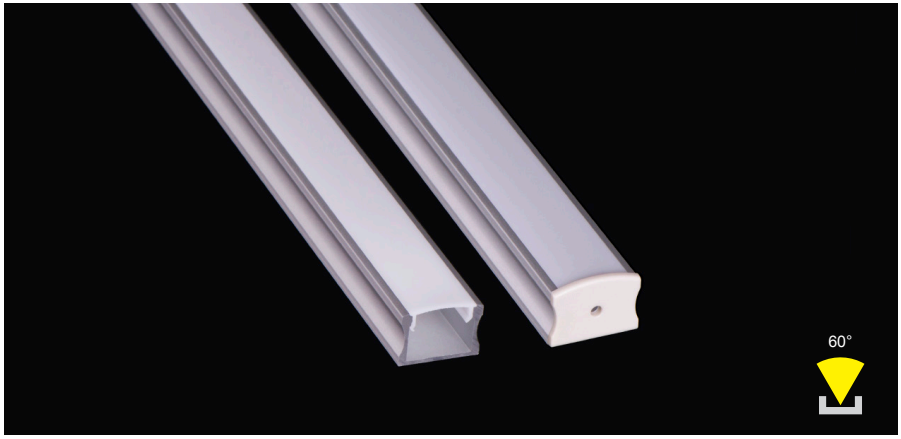

Accessory

ITEM NO.:**LW-AS6**

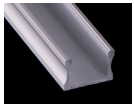

Aluminum Profile
Code: AS6

Metal Clip
Code: AS6-Clip-M

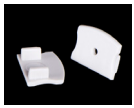

Plastic Endcap
(with/without hole)
Code: AS6-Cap
Code: AS6-Cap-H

Adjustable Clip
(0-210°rotation)
Code: AS6-Clip-A

Plastic Clip
Code: AS6-Clip-P

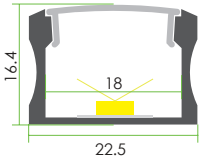

< 19.2W/m

Optional Diffuser(PMMA)

/					
Dimensions(mm)	Max strip width	Opal	Milky	Frosted	Clear
22.5*16.4	18mm	√	/	√	√
Code		AS6-O	/	AS6-F	AS6-C
Light Transmittance		60%	/	86%	95%

Stocked length availability:2m,2.5m.Customized length below 6m upon your request.