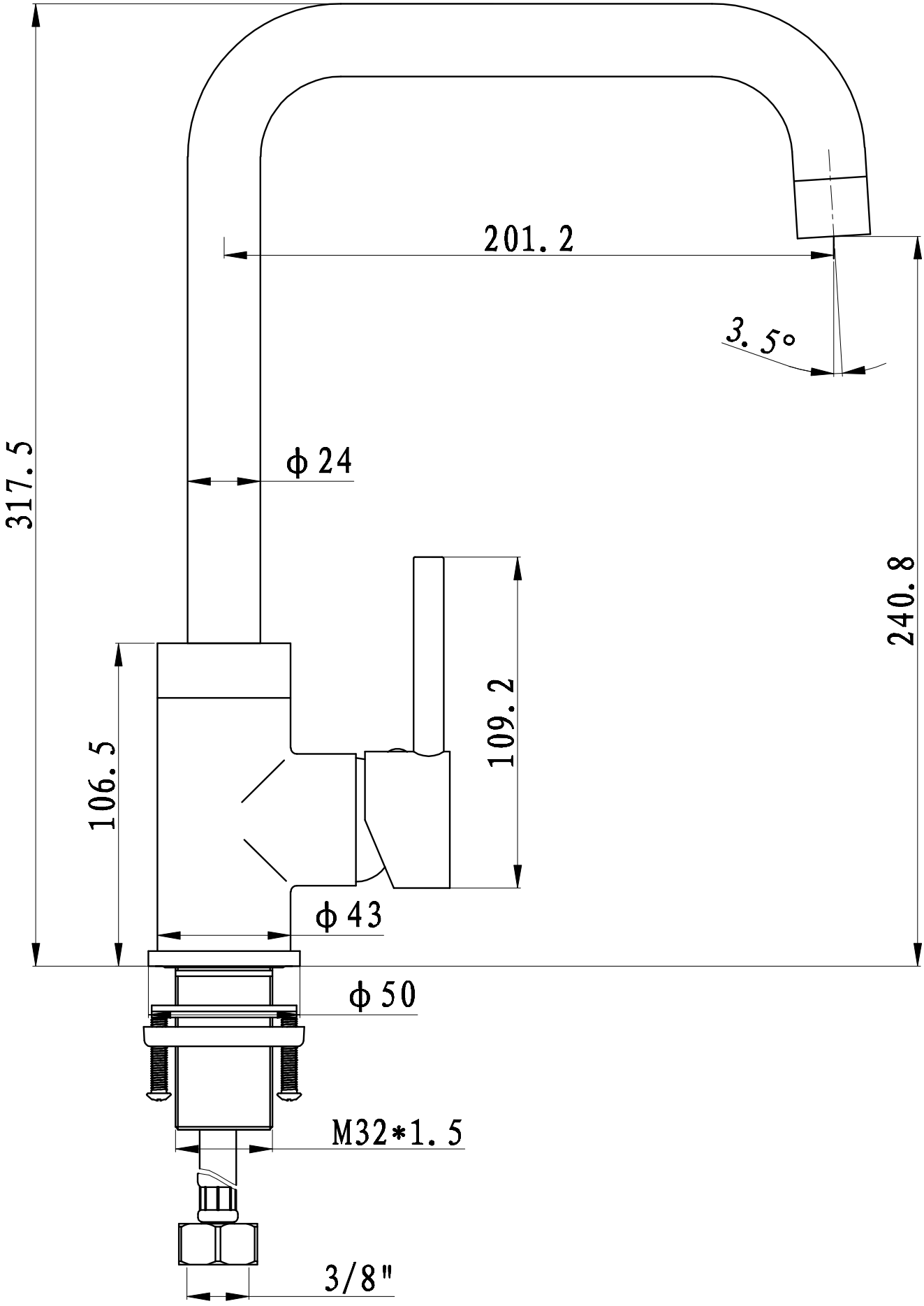
201.2
3.5°
317.5
ϕ24
240.8
109.2
106.5
ϕ43
ϕ50
M32*1.5
3/8"