厦门金恩塑胶有限公司
XiaMen Jinen Plastic CO.,LTD.

厦门金恩塑胶有限公司
XiaMen Jinen Plastic CO.,LTD.

Add:No.9 Guangxing South Road, Xinglin,
Jimei District, Xiamen City
Tel : +86-592-6287386
Fax : +86-592-6285039
Http: www.xmjinen.com.cn
Email: info@jinjiekun.com

ISO9001:2008 Quality System Certification
Two Fusion Management System Certification(Industry 4.0)

About us

厦门金恩塑胶有限公司
XiaMen Jinen Plastic CO., LTD

厦门金恩塑胶有限公司成立于2001年（前身为厦门金恩贸易有限公司），主要业务是塑胶产品、塑胶模具的生产及其销售；五金产品、电子产品的生产及其销售。是运动器材行业的主要塑胶配件厂商。

厦门金恩塑胶位于厦门市杏林开发区，主要设备有20台注塑机、挤塑机、多种精密开模设备及喷漆印刷设备。厂房面积7500平方米，达到国际先进水平的精密生产设备及其配备精锐的技术人员，具备年创产值8000万人民币的生产能力。金恩公司自创立以来，一直以“质量第一、持续进步、尊重个人、团队精神”作为公司的最高经营宗旨；以“尊重、自重、团结、进取”的管理理念和员工一起成长。未来还将以“创建优质品牌，满足客户需要”为指导思想，针对国内外市场需要，将以“卓越的品质、完善的服务”积极迎接挑战，以达到公司最高经营目标——持续进步。

Xiamen king plastic Co., LTD. Was established in 2001 (formerly known as xiamen king trade Co., LTD.), Main business is plastic products, plastic mold production and marketing; Hardware products, electronic products and the production Its sales. Are sports equipment of the main plastic accessories industry manufacturers.

Xiamen king located in xiamen plastic following development zone, the main equipments are 20 Taiwan plastic injection molding machine, crowded, A variety of precision mould opening equipment and spray paint printing equipment. The workshop area 7500 square meters, has reached the international advanced level Precision production equipment and equipped with the recruitment of technical personnel, with 80 million RMB and production of production capacity. Kinen company since its inception, has been to the "quality first, continuous improvement, respect individual, team spirit"For the company's top management objective; To "respect, dignity, unity and progress" of the management concept and staff together Growth. The future will also to "build quality brand, satisfying the needs of the customers" as the guiding ideology, in view of the domestic and foreign city Field needs, will take "excellent quality, perfect service" meet the challenge actively, in order to achieve the company top management Goal-to continued progress.

Our Equipment:

Specification of Injection Equipment	QTY	Specification of Mould Equipment	QTY
HUAMEI Injection Machine - 80T	3	CNC Machining Center 850	2
HUAMEI Injection Machine - 128T	5	CNC Machining Center 1350	1
HUAMEI Injection Machine - 168T	3	Carving Machine 650	1
HUAMEI Injection Machine - 218T	1	BEISUTE Electric Spark Machine 450	3
LANGGE Injection Machine - 250T	2	BEISUTE Electric Spark Machine 850	1
HUAMEI Injection Machine - 450T	2	YAPU 3# Milling Machine	3
HUAMEI Injection Machine - 450T	1	Shanghai XINDAO Grinding Machine 618	2
LANGGE Injection Machine - 500T	2	Shanghai TIANZHEN Wire Cutting 7740	2
LANGGE Injection Machine - 650T	1	Radial Drilling Machine	1
Spary Painting and Printing Assembly Line	2	Small Drilling Machine	2

CONTENTS

Tension Control Pull Test

Tension Control Fatigue Life Test

01 - 04 ..... Tension Control Series
05 - 06 ..... Pulley/Wheel/Idler Series
07 - 08 ..... Pull Pin and Plug Pin Series
09 - 12 ..... Konb and Adjustment Foot Pad Series
13 - 15 ..... Gasket and Cushion Series
16 - 23 ..... End Cap and Outer Cap Series
24 - 27 ..... Foot Bushing and Foot Pad Series
28 - 29 ..... Inter-pipe Bushings Series
30 - 31 ..... Foot Pedal Series
32 - 33 ..... Belt Pulley Series
34 - 37 ..... Bushing Series
38 - 42 ..... Cover Series
43 - 47 ..... Other Accessories Series
48 - 48 ..... Spacewalk Machine Series
49 - 49 ..... Abdominal Device 1 Series
50 - 50 ..... Abdominal Device 2 Series
51 - 51 ..... Vertical Abdominal and Trampoline Series
52 - 52 ..... MI-BIKE and Leg Machine Series
53 - 53 ..... Stepper Series
54 - 56 ..... X-BIKE Series
57 - 58 ..... Spinning Bike Series
59 - 62 ..... Elliptical Tranier Series
63 - 65 ..... Upright Bike Series
66 - 66 ..... Iron Wheel Air Elliptical Trainer Series
67 - 67 ..... 8.2 Air Elliptical Trainer Series
68 - 68 ..... Comprehensive Trainer Series

CONTENTS

Tension Control Series

WT001: 5 Grade Tension Control
5 grade isometric side display, stroke 16

WT001: 5 Grade Tension Control
5 grade isometric positive display, stroke 16

WT001: 8 Grade Tension Control
1 short 8 long, with 48*36mm square hole, stroke 21

WT001: 8 Grade Tension Control
1 long 8 short, with 48*27mm square hole, stroke 21

WT001: 8 Grade Tension Control
7 and 8 grade is disconnected, stroke 21

WT001: 8 Grade Tension Control
side grade display, stroke 21

WT001: 8 Grade Tension Control
ultra-thin top side display

WT001: 8 Grade Tension Control
big plum blossom type top, JE575

WT001: 8 Grade Tension Control
with window positive display

WT001: 8 Grade Tension Control
reverse side display

WT001: 8 Grade Tension Control
reverse side display, JE608

WT001: 10 Grade Tension Control
1 and 2 grade is disconnected,stroke 21

WT001: 10 Grade Tension Control
10 grade, 2 and 3 grade is disconnected,stroke 21

WT100: 802 Tension Control
middle thin rod, side grade display

WT100: 802 Tension Control
middle thin rod, reverse display

WT100: 802 Tension Control
middle thin rod, with 50 circle pipe

WT100: 802 Tension Control
middle thin rod, with 60 circle pipe

WT100: 802 Tension Control
middle thin rod, with 48×35 square pipe hole

Tension Control Series

WT200: 8 Grade Tension Control
8 grade isometric positive display, stroke 16

WT200: 8 Grade Tension Control
positive transparent display, stroke 21

WT200: Two Wire Tension Control
2 lines,input wire and output wire, grade can choose

WT200: 16 Grade Tension Control
16grade, stroke 21

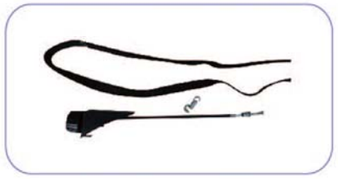

WT300: Continuously Tension Control
use for air elliptical trainer, with belt and spring

WT300: Continuously Tension Control
"+ short - long" forward, stroke18

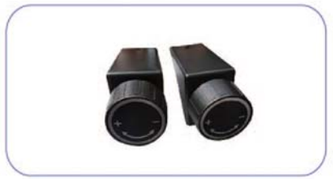

WT300: Continuously Tension Control
"+ long - short" reverse, stroke21

WT300: Continuously Tension Control
big triangle arc, base JE578

WT300: Continuously Tension Control
big triangle with upward hook, base JE576

WT300: Continuously Tension Control
big triangle with down hook, base JE598

WT300: Continuously Tension Control
with 50 circle pipe, upward hook, base JE584

WT300: Continuously Tension Control
with arc square pipe, down hook, base JE528

WT300: Continuously Tension Control
small square type, stroke 21, base JE681

WT300: Continuously Tension Control
lean triangle down hook, baseJE582

WT300: Continuously Tension Control
32W, with arc pipe, upward hook, base JE696

WT300: Continuously Tension Control
with ø50 circle pipe, upward hook, with hole in two side, base JE697

WT300: Continuously Tension Control
32W, with circle pipe, upward hook, base JE698

WT300: Continuously Tension Control
arc, with 36×62 ellipse pipe, upward hook, base JE699

Tension Control Series

WT300: Optional Continuously Tension Control Knob
big plum blossom type, JE368

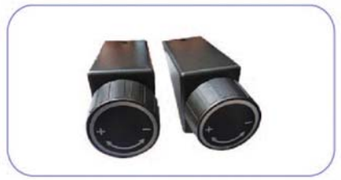

WT300: Optional Continuously Tension Control Knob
circle type, JE525

WT300: Optional Continuously Tension Control Knob
plum blossom type, JE680

WT300: Optional Continuously Tension Control Knob
Mushroom type, JE693

WT300: Optional Continuously Tension Control Knob
big plum blossom type, JE694

WT400: Circle Ball Tension Control
10 grade, stroke 25

WT450: Cylinder Tension Control
side display 8 grade, stroke 21

WT500: Small 8 Grade Tension Control
with 48×31 square hole, stroke 21

WT500: Small 8 Grade Tension Control
8 grade isometric positive display, stroke 16

WT500: Small 8 Grade Tension Control
with 38 circle pipe

WT500: Small 10 Grade Tension Control
10 grade , stroke 21

WT500: Small 16 Grade Tension Control
16 grade , stroke 21

WT600: 8 Grade Assembly Type Tension Control
disassembly and assembly type , stroke 21

WT600: 10 Grade Assembly Type Tension Control
disassembly and assembly type , stroke 21

WT650: Big Cylinder Tension Control
side display 10 grade , stroke 20

WT700: Knife Tension Control
straighten pull 8grade, stroke 26

WT750: Knife Tension Control
optional 8 grade to 10 grade

WT750: Hindrance Tension Control
with 22 circle pipe, stroke 25

Tension Control Series

WT800: 8 Grade Tension Control
softness and colorful, stroke 21

WT800: 8 Grade Tension Control
can choose the main part color, softness, black

Motor Wire
both head type and wire length can be customized

WT900: Electronic Display Tension Control

time/heat/frequency/distance

Patent: ZL201621112230.8

WT001: 5 Grade Tension Control
5 grade isometric side display, stroke8

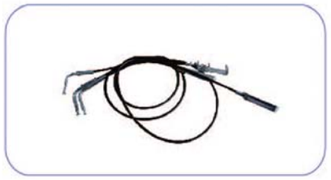

Kinds of Internal Magnetron Wire
with elbow, wire length can be customized

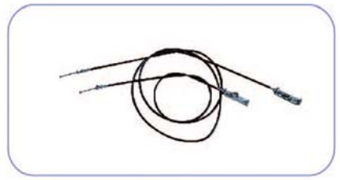

Kinds of Outernal Magnetron Wire
type and wire length can be customized

Spinning Bike Brake
can choose the brake pad

WT512: Big 8 Grade Tension Control Pipe Clamp
with 50 circle pipe

WT513: Big 8 Grade Tension Control Pipe Clamp
with 60 circle pipe

WT523: Small 8 Grade Tension Control Pipe Clamp
with 38 circle pipe

WT524: Big 8 Grade Tension Control Pipe Clamp
with 40×80 ellipse pipe

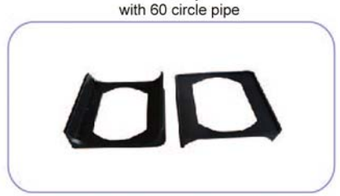

WT574: Big 8 Grade Tension Control Pipe Clamp
with 30×60 ellipse pipe

WT577: Small 8 Grade Tension Control Pipe Clamp
with 38 square pipe

WT596: Small 8 Grade Tension Control Pipe Clamp
with 25×50 ellipse pipe

WT643: Big 8 Grade Tension Control Pipe Clamp
with 40×80 ellipse pipe

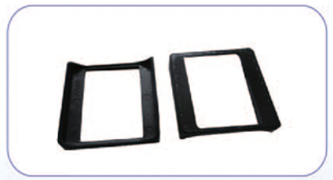

WT524: Small 8 Grade Tension Control Pipe Clamp
with 30×60 ellipse pipe

JE003: 50 Iron Frame Nylon Wheel
ø50, with/without brake

JE005: 50 Nylon Wheel
ø50, with/without brake

JE008: 3 Inch Movable Casters
ø75, with/without brake

JE009: PU Wheel(With Bearing)
ø34×6×12, with 626 bearing

JE298: PU Wheel
ø43×11H×21H

JE011: Wheel
ø100×8×22, with 2pcs 608 bearing

JE012: Idler Pulley(Briquetting Pulley)
ø43×35.5×25, with 1 or 2pcs 6000 bearing

JE014: Moving Wheel(Wine Barrel Wheel)
ø22×6.5×ø30L

JE015: Transport Wheel(42 Moving Wheel)
ø42×8.3×22

JE016: 45 Moving Wheel
ø45×8.2×21

JE017: 50 Moving Wheel
ø50×8.5×ø21

JE018: 50 Nylon Wheel
ø50×8.5 or 6.5×ø24

JE019: Moving Wheel
ø61×8.5×25

JE020: Small Wheel
ø30

JE021: 45 Small Wheel
ø45×8.5×68L

JE022: Foot Pedal Pulley
ø28.5×ø22×35L

JE023: 38 Small Pulley
ø38×6.5×ø15

JE024: Pulley Component
ø90×11×23, with 1 pcs 6202 bearing and plastic cover

Pulley/Wheel/Idler Series

JE025: Powder Metallurgy Pulley
ø100×9.8×22, powder axle ø10×22L

JE026: 100 Pulley
ø100×8.5×20, 16 rib

JE028: 38 Transport Wheel
ø38×ø8.2×22T

JE305: 25 Small Pulley
ø25×ø7.2×9H

JE348: 50 Moving Wheel
ø50×ø6×21.5H

JE360: 70 PU Wheel
ø70×23H, with 608 bearing

JE425: 60 Wheel
ø60×30H

JE435: Idler Pulley
ø40×25H, with 1 or 2 pcs 6000 bearing

JE438: 652 Idler Pulley
ø36×15H, with 1 pcs 6200 bearing

JE435: Idler Pulley
ø35×19H, with 2 pcs 608 bearing

JE468: ø46×146 Wheel
ø46×ø22×146L

JE469: ø42×30 Wheel
ø42×ø10.8×30L

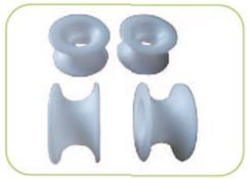

JE479: Wheel
ø55×30

JE616: Pulley 2
ø24.3×14.5L

JE617: Pulley 1
ø24.3×37L, ABS+PU

JE750: Big Wheel
ø28×ø11.5×20

JE751: Small Wheel
ø20×ø6.5×13

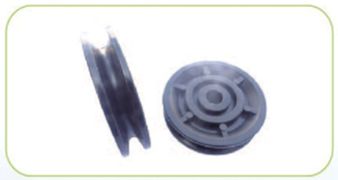

JE752: 75 Pulley
ø75

JE753: Pulley Cover
ø85

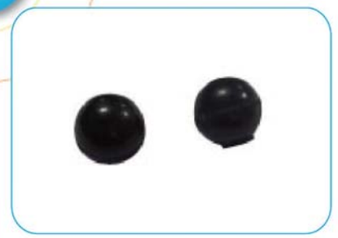

JE039: 26 Ball Head
ø26, can customize M6 or M8 nut

JE040: 28 Ball Head
ø28, can customize M6 or M8 nut

JE041: 32 Ball Head
ø32, can customize M8 or M10 nut

JE042: M12 Circle Ball Pull Pin
hexagon opposite 12×20L, ø8×12

JE043: 28×M16 Circle Ball Pull Pin
M16×length can be customized, ø10×169L

JE044: 26×16M Circle Ball Pull Pin
M16×length can be customized,
rob can be customized ø8 or ø9

JE045: M20 Circle Ball Pull Pin
M20×17J, ø9.5×100L

JE046: 8MM Circle Ball Plug Pin
8MM rob, length can be customized

JE047: 10MM Circle Ball Plug Pin
10MM rob, length can be customized
can customize sigle bead or double bead

JE048: 37 Elastic Pin
37×M16, length can be customized

JE049: 57 Elastic Pin
57×M16, length can be customized

JE049-1: 25 Weld Nut
ø25×10.2H×M16, step ø19×1.5

JE050: M18 Elastic Pin
57×M18, length can be customized

JE051: 37 Elastic Pin
37×M16, can rotate and locate

JE052: Flat Head Plug Pin
rob and screw can be customized

JE053: L Type Elastic Pull Pin
inter iron teeth, rob can be customesized

JE054: Bull Head Elastic Pull Pin
M20×17L, ø9.8×68L

JE054-1: Pull Pin Teeth Bushing
ø25×43L, M16×18L, step ø23.5×1.2

JE056: 50 Armrest Adjustment Knob
ø50, M16×45, 8.5MM rob in the middle or customize

JE407: Circle Pulg Pin
ø30×10MM rob × length can be customized

JE463: T Type Pulg Pin
ø12×84, auger ø8×10, M6

JE663: Special Pull Pin
ø37,M16×85

JE625: Plum Blossom Knob
ø9.7×16×M8×16 chamfer + labeling

JE736: Circle Ball Pull Pin
double color, M16 screw rob

JE057: M6 Knob
ø16×M6,length can be customsized

JE058: M6 Back Support Knob
ø30×M6,length can be customsized

JE059: 28 Adjustment Foot Pad
ø28×5/16,length can be customsized

JE060: 30 Adjustment Foot Pad
ø30×M8 or 5/16,length can be customsized

JE061: 42Adjustment Foot Pad
ø42×ø10.5×12H,can customsize M8-M12 screw

JE062: 40 Adjustment Foot Pad
ø40×M8 or M10,length can be customsized

JE063: 50 Adjustment Foot Pad
ø50×M8 or 5/16

JE064: M8 Plum Blossom Screw Nut
ø38×M8 full hole

JE064-1: M8 Plum blossom Screw Nut
ø38×M8 though hole

JE065: 48 Plum Blossom Knob
ø48×ø20×M8 or M10,length can be customsized

JE065-1: 48 Plum Blossom Knob
ø48×ø20,can customsize M8 or M10 nut

JE066: 60 Plum Blossom Knob
ø60×ø24,polish,can customsize M8 to M12 screw

JE066-1: 60 Plum Blossom Screw Nut
ø60×ø24,polish,can customsize M8 or M10 nut

JE067: 60 Plum Blossom Knob
ø60×ø24,grained leather,can customsize M8 to M12 screw

JE067-1: 60 Plum Blossom Screw Nut
ø60×ø24,grained leather,can customsize M8 to M12 nut

Knob and Adjustment Foot Pad Series

JE068: 58 Plum Blossom Knob
ø58×ø20,with "+&-" mark,can customsize M8 to M16 screw

JE069: 58 Plum Blossom Knob
ø58×ø23,can customsize M8 to M16 screw

JE070: 58 Plum Blossom Knob
ø58×ø23,with "+&-" mark,can customsize M8 to M16 screw

JE071: BIKE Knob
ø60×ø18, though hole without nut

JE072: 50 Plum Blossom Knob
ø50×ø21,can customsize M8 to M10 screw

JE073: 42 Plum Blossom Knob
ø42×ø16,can customsize M8 to M10 screw

JE074: 37 Plum Blossom Knob
ø37×ø16,M8 screw or nut

JE075: 60 Plum Blossom Knob
ø60×ø24,M8 nut

JE075-1: 60 Plum Blossom Knob
ø60×ø24,M10 nut

J E 076: 38 Plum Blossom Knob
ø38×M8 screw

JE077: M8 Knob Cap
ø40×M8 nut

JE077-1: M10 Knob Cap
ø40×M10 nut

JE078: Mushroom Head Knob
ø49×ø13,M8 nut or M8 to M10 Screw

JE079: Small Triangle Knob
M6, length can be customsized

JE080: Triangle Knob
ø48×ø17,can customsize M8 to M16 screw

Knob and Adjustment Foot Pad Series

JE080-1: Triangle Screw Knob
M8 or M10 nut

JE081: L Type Knob
Screw can be customsized

JE082: Heart Type Knob
M8 to M16 screw and length can be customsized

JE083: Slotted Knob
M8 screw

JE084: New Slotted Knob
can customsize M8 nut or screw

JE085: 50 Combination Knob
Hardware can be customsized

JE086: Brake Handle
ø40×M8×M6 screw

JE087:Bull Head Pull Head
with M8 to M10 nut

JE088: 60 Adjustment Foot Pad
ø60×15.6H, can customsize M8 to M12 screw

JE248: 32 Adjustment Foot Pad
ø32, hexagon opposite 13mm,
can customsize M8 to M12 or English screw

JE257: M6×25 Foot Pad
ø37×ø32×29H

JE258: 5/16×16 Small Foot Pad
ø23×ø20×6.4H

JE259: 26 Adjustment Foot Pad
ø26.8×16H,hexagon opposite 13mm,
can customsize M8 or English screw

JE260: 25 Adjustment Foot Pad
ø26×15.5H,hexagon opposite 13mm,
can customsize M8 or English screw

JE261: 35 Adjustment Foot Pad
ø35×19H,hexagon opposite 13mm,
can customsize M8 or English screw

Knob and Adjustment Foot Pad Series

JE262: 32 Adjustment Foot Pad
ø32×11H,can customsize
M6,M8 and 1/4 screw

JE263: Small Slotted Knob
ø25×10,can customsize M5 or M6 screw

JE270:45 Plum Blossom Knob
ø45, can customsize M8 or M10 screw

JE271: T Type Knob
78×ø25.4, can customsize M8 or M10 screw

JE275: 57 Plum Blossom Knob
ø57,M16 screw,length can be customsized

JE276: 58 Plum Blossom Screw Nut
ø58,M8×15 nut

JE345: 48 Plum Blossom Knob
ø48×ø15.5,can customsize M6 or M8 screw

JE366: Double Color Brake Handle Knob
ø45×49H,M8 nut

JE471: M6 Knob Cap
ø25,M6 nut

JE418: M6 Small Triangle Knob
M6×25

JE426: 28 Adjustment Foot Pad
ø28×9H

JE427: Adjustment Foot Pad
ø30×10H, 3/8 tooth

JE433: 34 Adjustment Foot Pad
ø34

JE434: 60 Plum Blossom Knob
ø60, M12×70

JE561: 49 Adjustment Foot Pad
ø49×22H,M10×26

JE038: 52 Adjustment Foot Pad
ø52×ø17H, M10×30

JE336: M6 Plastic Screw
ø15.5, M6×10

JE337: M6 Small M Shape Knob
29×11,with M6 or M5 screw

JE462: M8 Pull Board End Cap
ø40×19.5,with M8×15 nut

JE089: 24×8.5×2 Gasket
ø24×2Thinck
Inter diameter: ø 8.5,ø10.5 and ø12.5

JE090: 24×8.5×4 Gasket
ø24×4Thinck
Inter diameter: ø8.5,ø10.5 and ø12.5

JE091: 24×8.5×4 Gasket
ø24×5Thinck
Inter diameter: ø8.5,ø10.5 and ø12.5

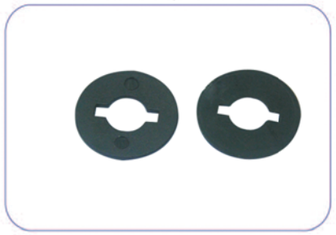

JE092: 22 Washers with Split
ø22×ø8.3×1.5T

JE093: Plastic Washer
ø20×ø8.5×2T

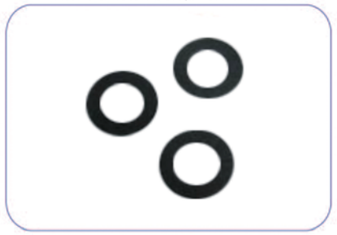

JE094: Plastic Washer
ø13×ø6.3×0.5T

JE095: Plastic Gasket
ø31.8×ø19×2T

JE097: Plastic Gasket
ø57×ø37×2

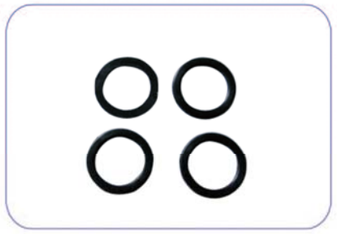

JE471: 60 Nylon Gastet
ø60×ø10.5×1T or 2.5T

JE099: Square Cushion
20×20×ø4.5

JE100: 18×7.5 Small Foot Pad
ø18×ø4×7.5

JE101: 20×20 Cushion
ø20×ø4.5×20H

JE102: 32×16 Flat Cushion
ø34×ø32×ø8.5×16H

JE103: 31.8×1.5 Cushion
ø31.8×ø6.5×15

JE104: 38×R35 Cushion
ø35×ø16×38

JE105: Non-slip Cushion
ø31×ø21×29

JE106: 25.4×14 Cushion
ø25×ø8.2×14.5

JE098: Big Cushion
ø32×ø6×R20

JE107: Small Foot Pad
ø23×ø17×ø4.5×15

JE108: 22×16 R Angle Cushion
ø22×ø16×ø4×20

JE219: 58 Shock Absorber(Long)
ø25.4×50L

JE245: Long Casing
ø18.8×ø8×19H

JE250: 32 Cushion
ø32×ø18×ø6.5*15

JE267: 30×12.5×2 Gasket
ø30×ø12.5×2

JE268: 30×12.5×13 Cushion
ø30×ø12.5×13H

JE269: 25×13×1.2 Gasket
ø25×ø13×1.2

JE293: Double Holes Gasket
38×18×2T

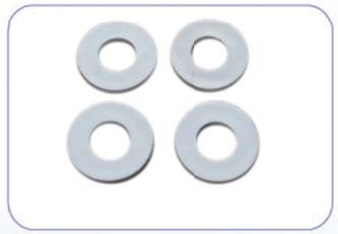

JE307: 22×10×2 Gasket
ø22×ø10.5×2T,
inter diameter: ø8.5 or 10.5

JE357: 16×10 Plastic Gasket
ø16×ø10×3H

JE392: Arc Gasket
ø33.5×ø16.2×3.5

Gasket and Cushion Series

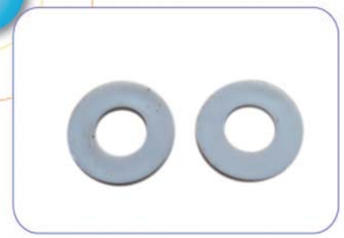

JE395:22 Plastic Gasket
ø 22×ø10.5 ×1

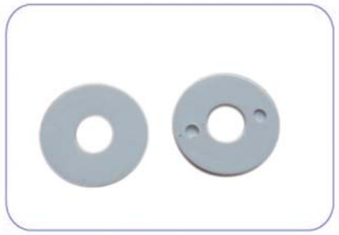

JE396: 24 Plastic Gasket
ø24×ø8.5×1.5

JE405: Plastic Gasket
ø20×ø15×3

JE406: 36 Plastic Gasket
ø36×ø17×2.5

JE568: Grade Place Pad
ø27×ø23×ø4.7×16

JE569: Circle Type Foot Pad
ø25×ø5×R15×20H

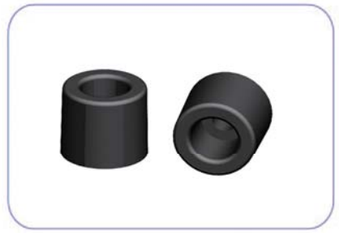

JE573: Grade Place Pad
ø16×ø4.5×14

JE618:Cushion
ø24×26L

JE621: Plastic Washer
ø28×4.0T

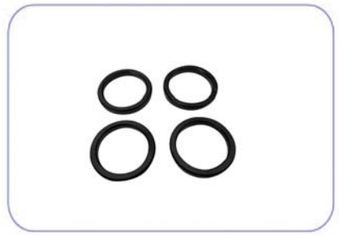

JE643: Plastic Spacer
ø33×ø25.7×4.5

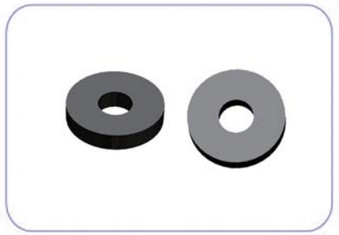

JE667: Plastic Gasket
ø24×ø8.5×4.7

JE669: Cushion
PVC 95 degree

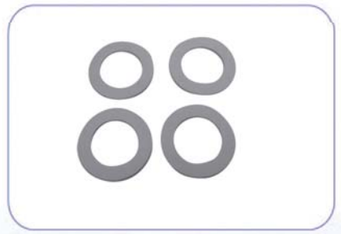

JE704: Plastic Gasket
ø25×ø16×1

End Cap and Outer Cap Series

JE109: Iron Wire Cap
ø35\ø4.5\ø7

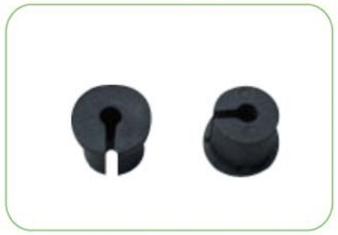

JE110: ø12×ø4 Wire Cap
ø14.5×ø12×ø4×12

JE111: Ellipse Wire Cap
26×21×11.5

JE112: Bullet Cap
withø16 circle pipe

JE113: 19 Circle End Cap
with ø19 circle pipe

JE114: 19 Ball Head Cap
with ø19 circle pipe

JE115: 22 Circle End Cap
with 22.1 circle pipe

JE116: 25.4 Circle End Cap
a hole in the middle ø8.5

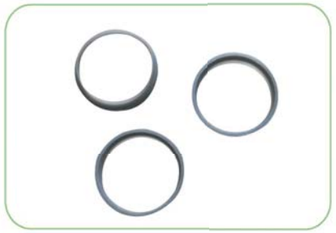

JE117: 25 Plastic Circle
ø25×ø22×5.6

JE118: 25.4 Circle End Cap
arc surface

JE118-2: 25.4 Circle End Cap
flat

JE119: T Cap Plug
ø8×7

JE120: Crank Cap
ø25

JE121: Tension Control Wire Cap
ø10.5×ø7×ø2.5×17

JE122: 16 Wire Cap
ø16×ø5.2

End Cap and Outer Cap Series

JE123: 28.6 Circle End Cap
with ø 28.6 circle pipe

JE124: 32 Circle End Cap
with ø31.8 circle pipe

JE125: 38 Circle End Cap
with 38.1×1.5-2.0T pipe

JE126: 38.1 Circle End Cap
with 38.1 ×1.2T pipe

JE127: 50 Circle End Cap
with ø50 circle pipe

JE128: 15×30 Square End Cap
with 15×30 square pipe

JE129: 20*40 Square End Cap
with 20×40 square pipe

JE130: 25×25 Square End Cap
with 25×25 square pipe

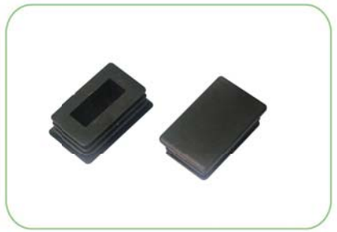

JE131: 25×40 Square End Cap
with 25×40 square pipe

JE132: 25×50 Square End Cap
with 25×50 square pipe

JE132-1: 50.8×25.4 Square End Cap
with 25.4×50.8 square pipe

JE133: 30×30 Square End Cap
with 30×30×1.5T

JE134: 30×60 Square End Cap
with 30×60 square pipe, with gap in the middle

JE134-1: 30×60 Square End Cap
with 30×60 square pipe, with gap in two sides

JE135: 38×38 Square End Cap
with 38×38 square pipe

End Cap and Outer Cap Series

JE136: 38×38 Lean Square Cap
with 38×38 Lean square pipe

JE137: 40×80 Square End Cap
with 40×80 square pipe

JE138: 50×50Square End Cap
with 50×50 square pipe

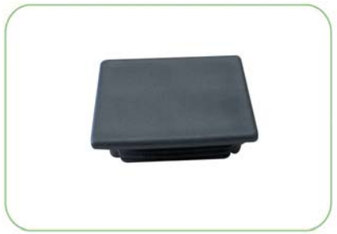

JE139: 50*70 Square End Cap
with 50*70 square pipe

JE140: 30×60 Ellipse Cap
with 30×60×1.5T ellipse pipe

JE140-1: 30×60 Ellipse Cap
with 30×60×2T ellipse pipe

JE141: 40×80 Ellipse Cap
with 40×80 ellipse pipe

JE142: 20×40 Lean End Cap
with 20×40 square pipe

JE143: Circle Pipe End Cap
ø40,with ø22 or ø25 pipe

JE144: Ellipse Pipe End Cap
with 20×60 ellipse pipe

JE145: 30×60 Cyclocomputer Holder
with 30×60 ellipse pipe

JE146: 50 Cyclocomputer Holder
with 50 circle pipe

JE147: 60 Cyclocomputer Holder
with 60×60 square pipe

JE148: Crank Cover
ø22, 19×6

JE149: 50.8 Foot Pipe End Cap
with 50.8 circle pipe

JE150: 32 Opening Foot Pad
With 25 or 32 circle pipe

JE151: 38 Semicircle Foot Pad
ø50×ø38×27, with 38 circle pipe

JE152: 25 Circle Pipe Outer Cap
with ø25.4×25L, with 25 circle pipe

JE153: 38 Circle Pipe Puter Cap
with 38.1 circle pipe

JE160: Foot Pedal Cap
with 20×20×ø12×26L

JE161: M8 Screw Cap
opposite 16-17mm

JE162: M8 Screw Cap
opposite 13-14mm

JE162-1: M8 Screw Cap
opposite 12-13mm

JE163: M10 Screw Cap
opposite 18-19mm

JE219: Shock Absorber (Long)
ø25.4×50L

JE247: 50 Circlr Pipe Opening Foot Bushing
ø50×50H single level double opening

JE274: 20×40 Ellipse End Cap
with 20×40 ellipse pipe

JE281: 47 End Cap
ø47×ø10×12H

JE282: 47 Bearimg Cover
ø51×ø35×ø47

JE285: 15×30 Ellipse Foot Cap
40×24H×34L,15×30 ellipse pipe

End Cap and Outer Cap Series

JE289: 76 Circle End Cap
with 76 circle pipe

JE295: 13×26 Square End Cap
with 13×26 square pipe

JE296: 28.6 Semicircular Ball Cap
with 28.6 pipe

JE297: 31.8 Semicircular Ball Cap
with 31.8 pipe

JE317: 20×60 Ellipse End Cap
with 20×60×1.5T ellipse pipe

JE321: 50.8 Digital Watch Holder
with 50.8 circle pipe

JE322: 9MM Limit Cap
ø9×ø8MM

JE323: Outer Cap with Hole
ø50.8, ø55×ø26×20H

JE324: 60×60 Square End Cap
with 60×60 square pipe

JE325: 20×40 Square End Cap(with Hole)
with 20×40 square pipe, hole: ø10.5

JE326: 53.5×23.5 Square End Cap
with 53.5×23.5 square pipe

JE326-1: 53.5×23.5 Square End Cap
with 53.5×23.5 square pipe, double opening

JE330: 25×50 Ellipse Pipe End Cap
with 25×50 ellipse pipe

JE332: 22 Ball End Cap
with 22 circle pipe

JE333: 25.4 Ball End Cap
with 25.4 circle pipe

JE335: Girdle Head Cap
ø40×20L,with 19 circle pipe

JE358: 25×38 Square End Cap
25×38×1.8T pipe

JE359: 38 Circle Pipe Outer Cap
ø38×46L

JE378: Oval-shaped Cap
115×50×70

JE384: 32 Ball Cap
ø38,with ø31.8 pipe

JE394: 22 Big Head Circle End Cap
ø28×23H,with 22×1.5T pipe

JE415: 22 Ball Cap
with 22 circle pipe

JE429: 40×70 Ellipse Crank Handle Cap
40×70 ellipse

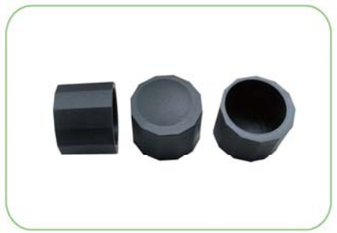

JE431: 38 12 Angle Bias Cap
with 38 circle pipe

JE432: 38 Scroll Wheel
three in one, with 38 circle pipe

JE437: 30 Crank Handle Cap
with ø30 crank handle hole, ø68×ø58×ø30

JE437-1: 25 Crank Handle Cap
with ø25 crank handle hole, ø68×ø58×ø25

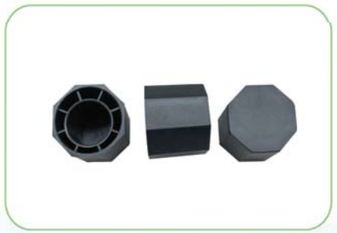

JE440: 28.6 8 Angle Bias Cap
with 28.6 circle pipe

JE447: 50 Ball Armrest Pipe End Cap
ø50×46L,with 32 or 25.4 pipe

JE448: Decoration Cap
ø40×17H,with opposite 14

End Cap and Outer Cap Series

JE461: 15×60 Ellipse End Cap
with 15×30 ellipse pipe

JE239: 60 Circle Pipe End Cap
with ø60 pipe

JE241: Foam Roller Cap
with ø65×ø25 pipe

JE242: Arc Ellipse End Cap
with 40×80 pipe

JE243: Arc Ellipse End Cap
with 30×70 pipe

JE481: Opening Foot Pad
with ø28.6 pipe

JE483: 8 Girdle Head Cap
ø32×ø25.4

JE484: 25 Flat Cap
Flat, with 25.4 pipe

JE485: Small End Cap
ø10×12

JE486: 12×6 Wire Cap
ø14.5×ø12×ø6×12

JE487: 38 Ball Cap
with ø38.1 pipe

JE488: 25.4 Ball Cap
ø30.6, with ø25.4 pipe

JE489: 12.7×38 Square Outer Cap
with 12.7×38 square pipe

JE496: 30 Crank Handle Cap
ø65×ø56×ø30

JE562: 25.4×50.8 Girdle Head Square Cap
with 50.8×25.4 pipe, opening 25.4

End Cap and Outer Cap Series

JE565: Square End Cap
with a hole in the middle

JE566: M6 Screw End Cap
opposite 9mm

JE567: 25.4 Ball Cap
ø31×ø25.4 pipe

JE735: Plating Square End Cap
53.5×23.5 square pipe

JE619: 22 Circlr Outer Cap
with ø22 pipe

JE620: 16 Circle End Cap
ø40×ø16pipe

JE622: Plastic Bushing
screw tooth hole

JE626: 33.4 Square End Cap
with 33.4×1.5T square pipe

JE244: Sector Circle Pipe Outer Cap
with ø32 pipe

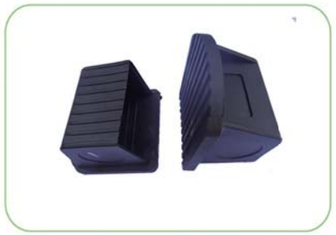

JE746: Square Pipe Outer Cap
with 50×70 pipe

JE672: BIKE Arc Protection Cases
51×19×33

JE713: Nylon Cap
opppsite 13MM

JE570: 38 12 Angle Bias Cap
with trench, lettering ZL

JE572: 32 Circle Pipe Outer Cap
with ø31.8×31H long

JE715: 38 Horseshoe Cap
with ø38 pipe

Foot Bushing and Foot Pad Series

JE001: 55 Circle Outer Cap
with ø55 pipe

JE002: 55 12 Angle Bias Cap
with ø55 pipe

JE006: 55 Transport Wheel
with ø55 pipe, three in one

JE013: 50.8 L&R Transport Wheel
three in one, with 50×1.2T + non-slip wheel

JE027: 50 L&R Transport Wheel
three in one, with 50×1.5T + non-slip wheel

JE029: 50 Scroll Wheel
two in one, with ø50 or 50.8 pipe

JE030: 50 Transport Wheel
three in one, with 50 or 50.8 pipe

JE149: 50.8 Foot Pipe End Cap
with 50.8 circle pipe

JE150: 32 Opening Foot Pad
with 25 or 32 circle pipe

JE151: 38 Semicircle Foot Pad
ø50×ø38×27, with 38 circle pipe

JE152: 25 Circle Pipe Outer Cap
ø25.4×25L,with 25 circle pipe

JE153: 38 Circle Pipe Outer Cap
with 38.1 circle pipe

JE154: 50 Circle Pipe Outer Cap
stripe,with 50 or 50.8 pipe

JE154-1: 50.8 Circle Pipe Outer Cap
flat,with 50 or 50.8 pipe

JE155: 38 8 Angle Bias Cap
with 38.1 circle pipe

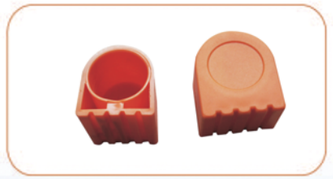

JE156: 38 Horseshoe Cap
with ø38.1 circle pipe

JE157: 50.8 12 Angle Bias Cap
solid, with 50.8 circle pipe

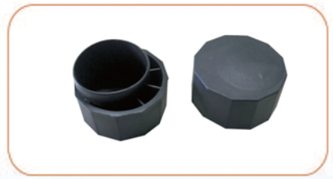

JE158: 50.8 12 Angle Bias Cap
hollow, with 50 or 50.8 circle pipe

JE159: 50 Horseshoe Cap
with 50 or 50.8 circle pipe

JE214: Support Holder
55×186

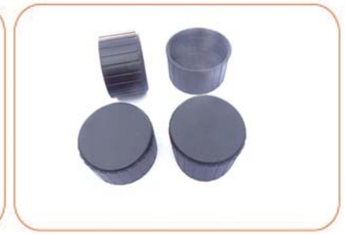

JE240: 60 Circle Outer Cap
with ø60 pipe

JE247: 50 Circle Pipe Opening Foot Bushing
ø50×50H, single level double opening

JE249: Circle Pipe Opening Outer Foot Bushing
ø50, two levels single opening

JE272: 60 12 Angle Bias Cap
with 60 pipe

JE273: 60 Scroll Wheel
with ø60 pipe, two in one

JE285: 15×30 Ellipse Foot Bushing
40×24×34L,15×30 ellipse pipe

JE343: L&R Triangle Outer Cap
with 50×100 alien triangle pipe

JE344: L&R Alien Foot Pad
135×95×70

JE346: Moving Wheel Frame
with ø38 square pipe, 102×44.5×ø8.3

JE349: L&R Alien Foot Pad
130×90×50

JE359: 38 Circle Pipe Outer Cap
ø38×46L

JE370: L&R Front Foot Bushing
four in one, with 50×100 alien triangle pipe

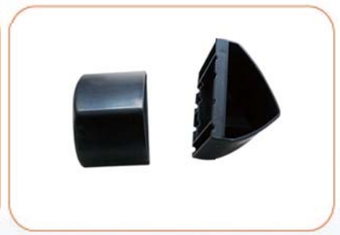

JE371: L&R Rear Foot Bushing
with 50×100 alien triangle pipe

JE610: 32 Transport Wheel
two in one

JE428: 19 Opening Foot Pad
ø25×ø19×40MM, with 19 circle pipe

JE431: 38 12 Angle Bias Cap
with 38 circle pipe

JE432: 38 Scroll Wheel
three in one, with 38 circle pipe

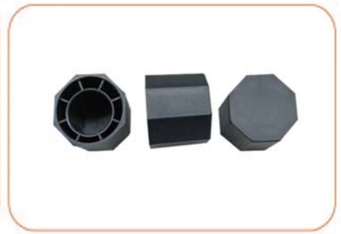

JE440: 28.6 8 Angle Bias Cap
with 28.6 circle pipe

JE480: 28.6 Circle Outer Cap
with ø28.6 pipe

JE489: 12.7×38 Square Outer Cap
with 12.7×38 square pipe

JE491: Nozzle Bushing
use for packing XIKE

JE492: Support Sleeve
use for packing XIKE

JE551: 60 Scroll Wheel
three in one, with ø60 pipe

JE552: 60 Adjustment Foot Pad
with adjustment runner wheel, with ø60 pipe

JE553: Front Adjustment Foot Bushing (L)
with adjustment runner wheel,
with 40×80 ellipse pipe

JE554: Front Adjustment Foot Bushing (R)
with adjustment runner wheel,
with 40×80 ellipse pipe

JE555: Rear Adjustment Foot Bushing
with adjustment runner wheel,
with 40×80 ellipse pipe

JE556: Adjustment Foot Bushing
with adjustment runner wheel,
with ø50 pipe

Foot Bushing and Foot Pad Series

JE570: 38 12 Angle Bias Cap
with trench, lettering ZL

JE572: 32 Circle Pipe Outer Cap
with ø31.8×31H(long)

JE572-1: 32 Circle Pipe Outer Cap
with ø31.8×27H (short)

JE668: 50.8 Transport Wheel
three in one, with ø50.8×1.2 pipe

JE706: Short Circle Pipe Outer Cap
with ø50×38L, with stripe

JE715: 38 Horseshoe Cap
with ø38 pipe

JE244: Sector Circle Pipe Outer Cap
with ø32 pipe

JE560: 63.5 Circle Pipe Outer Cap
with ø63.5 pipe

JE564: Double Color Adjustment Cap
12 angles with ø60 pipe, two optional color

JE716: 38 Scroll Wheel
with rib three in one, with ø38 pipe

JE737: Ellipse Foot Bushing
with 25×50 ellipse pipe

JE743: Non Slip Horseshoe Cap
with ø38 pipe, PP + TPR

JE744: 50 12 Angle Bias Cap
with ø50 protruding pipe

JE745: 50 12angle Bias Cap
with ø50 solid pipe, PVC

JE746: Square Outer Cap
with 50×70 pipe

Inter-pipe Bushing Series

JE164: 25×25 Hollow Cap
25×25 turn 20×20 square pipe

JE165: 32×25 Hollow Cap
with 31.8 turn 25.4 circle pipe,75L

JE166: 38×32 Hollow Cap
with 38.1 turn 31.8 circle pipe, 80L

JE167: 38*100 Hollow Cap
38×38×1.5 pipe turn 30×30, 100L

JE168: 50.8×38 Hollow Cap
50.8 turn 38.1, 90L

JE169: 50.8×38 Hollow Cap D Type
with 50 D shape pipe, 50.8 turn 38.1, 120L

JE170: 50 Turn 38 Inter-pipe Bushing
50×50 turn 38×38, 34L

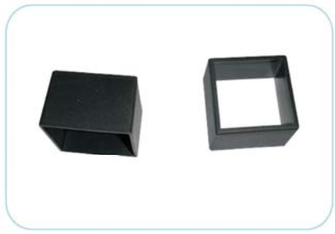

JE171: 50 Turn 45 Inter-pipe Bushing
50×50 with 45×45, 37L

JE172: 40×80 Inter-pipe Bushing
40×80 turn 30×60 square pipe, 53L

JE173: 30×60 Ellipse Inter-pipe Bushing
30×60 turn 25×50 elipse pipe, 50L

JE174: 30×60 Ellipse Hollow Cap
30×60 turn 25×50 elipse pipe, 103L

JE174-1: 30×60 Ellipse Hollow Cap
30×60 turn 25×50, BSJ

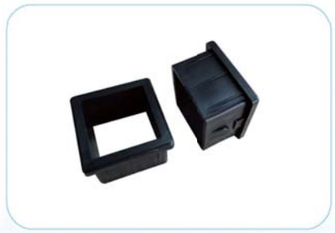

JE318: 45 Turn 33.4 Inter-pipe Bushing
with 45×45 turn 33.4×33.4 square pipe, 29L

JE319: 50.8 Turn 38 Inter-pipe Bushing
with 50.8 turn 38 circle pipe, 162L

JE320: 38 Turn 34 Inter-pipe Bushing
with 38×38 turn 34×34 square pipe, 24L

Inter-pipe Bushing Series

JE329: 40×80 Ellipse Inter-pipe Bushing
40×80 turn 30×70 ellipse, 120L

JE331: 50 Turn 38 Inter-pipe Bushing
with 50×50 turn 38×38 pipe, two in one (long)

JE375: 38 Turn 28 Inter-pipe Bushing
with ø38 turn ø28 pipe

JE376: Long Bushing
40×70 turn 30×60 glasses pipe, 110L

JE377: Short Bushing
40×70 turn 30×60 glasses pipe, 43L

JE383: 30×60 Short Inter-pipe Bushing
30×60 turn 23.5×53.5, 100L

JE383-1: 30×60 Long Inter-pipe Bushing
30×60 turn 23.5×53.5, 145L

JE393: 60 Turn 50 Hollow Pipe Cap
with ø60 turn 50

JE442: Inter-pipe Bushing
ø31.8×ø25.4×92L

JE452: Circle Inter-pipe Bushing
ø28.6 ×ø23.2×80L

JE453: 30×60 Ellipse Inter-pipe Bushing
30×60 turn 20×40 ellipse, 115L

JE503: 30×50 Ellipse Inter-pipe Bushing
with 30×50 turn 20×40 ellipse

JE702: 38×100 Slotting Hollow Cap
38×38 turn 30×30 single side slotting, 100L

JE703: 38×50 Short Hollow Cap
38×38 turn 30×30, 50L

JE167-1: 38×100 Hollow Cap
lettering FC, 38×38×2.0 turn 30×30

Foot Pedal Series

JE215: Z1 Foot Pedal
300×120, 4 hole location

JE216: Stepper Foot Pedal
330×115, hole distance 165

JE217: GM Foot Pedal
335×180×42

JE218: Pedal Combination

JE232: 7008 Foot Pedal
380×255×33

JE253: Small Foot Pedal
238×108

JE287: Pedal
100×45×27H

JE288: Pedal Belt
257×47×ø5.5

JE361: I1 L&R Foot Pedal
325×130, with 25×50 square pipe

JE362: I2 L&R Foot Pedal
325×130, with 25×50 ellipse pipe,

JE363: Air Elliptical Trainer Foot Pedal
350×150, hole distance 180

JE363-1: Air Elliptical Trainer Foot Pedal
350×150 polar hole, hole distance 180

JE364: Elliptical Trainer L&R Foot Pedal
400×135× hole distance188, with 40×80 ellipse
M6 ×20

JE403: Air Elliptical Trainer Foot Pedal(L)
375×145×hole distance 180

JE404: Air Elliptical Trainer Foot Pedal(R)
375×145×hole distance 180

Foot Pedal Series

JE472: I3 Left Foot Pedal
325×130, with 25×50 ellipse pipe

JE472-1: I3 Left Foot Pedal
325×130, with 25×50 ellipse pipe

JE549: Elliptical Tranier Left Foot Pedal
393×160× distance hole 180

JE550: Elliptical Tranier Right Foot Pedal
393×160× distance hole 180

JE659: I4 Left Foot Pedal
with 25×50 square pipe

JE660: I4 Right Foot Pedal
with 25×50 square pipe

JE661: I5 Left Foot Pedal
with 25×50 ellipse pipe

JE662: I5 Right Foot Pedal
with 25×50 square pipe

JE707: Elliptical Tranier Foot Pedal
457×153× distance hole 250
(distance between two hole 125)

JE711: Elliptical Tranier Left Foot Pedal
370×140× distance hole 160

JE712: Elliptical Tranier Right Foot Pedal
370×140× distance hole 160

JE741: Elliptical Tranier Left Foot Pedal
388×142× distance hole 180, with 30 square pipe

JE742: Elliptical Tranier Right Foot Pedal
388×142× distance hole 180, with 30 square pipe

JE671: Massage Foot Pedal R
massage and tread

JE767: 9932 Foot Pedal
385×130, distance hole 200, with 25×50 square pipe

Belt Pulley Series

JE188: 150 Belt Pulley
ø150, J3 belt ,with 2pcs 6000 bearing

JE189: 155 Belt Pulley
ø155, J3 belt ,with circle hole iron sheet

JE191: 180 Belt Pulley
ø180, J4 belt,
with circle hole or square hole iron sheet

JE294: 200 Belt Pulley
ø200, with hexagon hole iron sheet, J5 belt

JE308: 200 Belt Pulley
ø200, with hexagon hole iron sheet, J6 belt

JE308-1: 200 Belt Pulley
ø200, with ø17 circle hole iron sheet, J6 belt

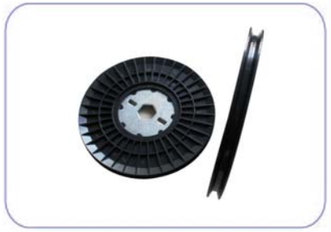

JE309: 200 Belt Pulley
ø200, with hexagon hole iron sheet,
V groove triangle belt

JE310: 240 Belt Pulley
ø240, with hexagon hole iron sheet, J6 belt

JE310-1: 240 Belt Pulley
ø240, with ø17 circle hole iron sheet, J6 belt

JE350: 220 Belt Pulley
ø220, with hexagon hole iron sheet, J6 belt

JE350-1: 220 Belt Pulley
ø220, with ø17 circle hole iron sheet, J6 belt

JE338: 228 Belt Pulley
ø228, with hexagon hole iron sheet
without magnet J8 groove

Belt Pulley Series

JE445: 260 Belt Pulley
ø260, with hexagon hole iron sheet

JE445-1: 260 Belt Pulley
ø260, with ø17 circle hole iron sheet

JE458: 193 Belt Pulley
ø193, with hexagon hole iron sheet

JE458-1: 193 Belt Pulley
ø193, with ø17 circle hole iron sheet

JE630: 155 Belt Pulley
4 groove, ø17 iron sheet inter hole + Magnet

JE631: 155 Belt Pulley
4 groove, ø20 iron sheet inter hole + Magnet

JE676: 150 Belt Pulley
3 groove + aluminum alloy core

JE677: 150 Belt Pulley
4 groove + aluminum alloy core

JE700: 155 Siamese Belt Pulley
3 groove + ø17×166 central axis

JE701: 155 Siamese Belt Pulley
3 groove + ø17×168 central axis

JE738: 155 Siamese Belt Pulley
5 groove + ø17 or ø20 central axis

Bushing Series

JE175: Casing 33×19.5
ø25×ø13.5×33

JE176: Bushing 25.4×16
ø25×ø13.5×16

JE177: Bearing Bushing 19×15
ø19×ø13.5×15

JE178: Cushion 12×7.5
ø12×ø7.5

JE179: Outer Cover
47.5×37

JE180: Rubber Pad
ø24×ø8×8L

JE181: Bearing Space Casing
ø25.4×ø14×15

JE182: 28.5×16 Bushing
ø28×ø25.8×ø16.5×16H

JE183: 28×16.5 Bearing Bushing
ø28×ø24×16.5×16

JE183-1: 28×16 Bearing Bushing
ø28×ø23.8×16×16

JE184: 652 Bushing
ø30×ø22×12L

JE185: 40 Bearing Bushing
ø40×ø19×12.5

JE185-1: 40 Bearing Bushing
ø40×12.5H,ø10 or 26

JE186: Lean Space Ring
ø40×ø19×28

JE187: Sensor Fixed piece
20×13×9×ø5

JE192: Small Bushing
ø24×ø20, inter ø15.2

JE708: Bearing Bushing
inter 6003 bearing, used for BIKE

JE194: Bearing Bushing
ø74×ø41×12.5

JE195: Bearing Holder
ø75×ø42×12.5

JE196: 38 Semicircular End Cap
ø38×ø9×11.5

JE197: 38.1×1.5 Bushing Cap
ø38×ø8×7.5

JE198: 38 Arc Pad
ø38×ø19×8

JE199: 38 Inter Bushing
ø38×ø19×20

JE200: 38 Inter Bushing
ø38×ø11×20

JE201: 32 Bushing Cap A
ø31.8×ø19.5×20

JE202: 32 Bushing Cap B
ø31.8×ø14.5×20

JE203: 32 Rotate Bushing
ø32×ø19.5×75L

JE221: 32.5×13 Plastic Bushing
ø32.5×ø15×step 13×27L

JE251: Plastic Bushing
ø32×ø8×23

JE252: Pedal Bushing
ø25×ø14×12H

JE264: 38×25 Inter Bushing
ø38×ø25

JE265: 38×25 Arc Pad
ø38×ø25

JE266: Semicircular End Cap
ø38×ø14×11.5

JE306: 42 Bearing Holder
ø42×ø38.5×ø32×20H

JE311: 40 Interval Cap A
ø40×ø10.5×7.6H

JE312: 40 Interval Cap B
ø40×ø10.5×20H

JE313: 26 Bushing Cap
ø26×ø22×ø10×9H

JE314: 32 Bushing Cap
ø31.8×ø13×18H

JE315: 40 Semicircular End Cap
ø39.5×ø10.3×15H

JE316: 30 Limited Bushing (Rotate Bushing)
ø30×ø19×83.5H

JE328: Big Nylon Bushing
ø28×ø22×ø16.2×16H

JE334: Nylon Bushing
ø24×45

JE351: Big Cushion
ø38×ø4.8×(ø13×28H)×38H

JE352: Circlips for Shaft
ø25×ø19×15H

JE353: Liner
ø25×ø21.8×ø7.8×6H

JE354: 18×10 Bushing
ø18×ø13.8×ø10×13H

JE355: 18×7.8 Bushing
ø18×ø13.8×ø7.8×15H

JE356: 22×8 Bushing
ø22×ø20×ø8×11H

JE373: Handle Liner
ø42×93L

JE374: Crank Liner
ø42×54L

JE381: 32 Semicircular End Cap
ø31.5×11.5L

JE382: 24 Liner
ø24×ø12×16.5L

JE390: Crank Buckle
ø56×ø16×23

JE391: Belt Buckle
20W×1.5T

Bushing Series

JE392: Arc Sheet
ø33.5×ø16.2×3.5

JE398: 32×65 Rotate Bushing
32×19×65L

JE416: 30×10.5 Bushing
ø30×ø10.5

JE441: 25 Bushing
ø25×ø16×14H

JE446: Crankshaft Core Bushing
ø32×ø19×16

JE454: 32 Transition Bushing
ø32×ø16×5

JE459: 17×8.5 Bushing
ø17×ø13.5×ø8.5×12H

JE460: Spring Holder
ø16×ø8.5×46.5L

JE493: Liner
ø35×ø12.6×12

JE571: Bearing Holder
ø12×ø8.2×22.4L

JE623: Plastic Bushing
ø28×14L

JE624: Plastic Bushing
ø28×10L

JE627: Bushing
ø20×ø10.5×23.5L

JE628: Bushing
ø20×ø10.5×28.5L

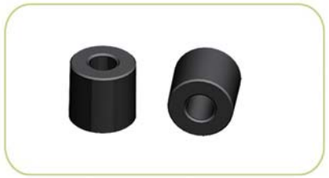

JE629: Bushing
ø17×ø8.2×18.8L

JE717: 28×16 Bushing
ø28×ø22.8×ø16×10.3

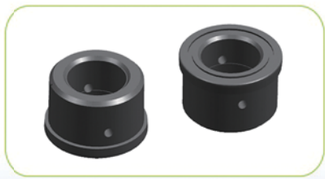

JE193: 28×16 Bushing
ø28×ø25.8×ø16.5×16H, with hole

Cover Series

JE222: Magnetic Wheel Cover
263×60×80

JE226:3602 Chain Cover(Outer)
560×260×25

JE227: 3602 Chain Cover(Inter)
280×260×20

JE228: 3602 U Type Cover
120×136×20

JE229: Big Pulley Cover

JE230: Small Pulley Cover
90×65×25

JE233: 7008 Cover
107×60

JE234: 57×9.5 Decoration Cover
ø57×ø9.5×9

JE238: 2080 Left Cover
690×285×92

JE238-1: 2080 Right Cover
690×285×98

JE254: 652 Cover (L) (X-BIKE)
440×250×ø25

JE255: 652 Cover (R) (X-BIKE)
440×250×ø25

JE256: 652 Front Cover (X-BIKE)
320×75, colorful

JE279: 915A Cover
X-BIKE cover

JE280: Semicircular Decoration Cap
218×R109

JE299: L&R Front Cover
200×105×70

JE300: L&R Reer Cover
105×102×56

JE301: L&R Transition Block
82×25×13

JE302: 652D Cover Left (X-BIKE)
matte

JE303: 652D Cover Right (X-BIKE)
matte

JE304: 652D Front Cover (X-BIKE)

JE339: Horse Head Decoration Cover (Double Hole)
70×58×ø18

JE340: Goose Head Decoration Cover (Single Hole)
76×52×ø16

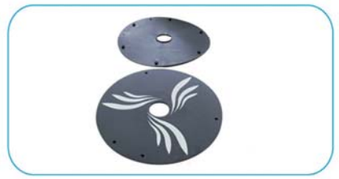

JE342: L&R Flywheel Cover
ø388×ø60, can print

JE369: L&R Rotating Shaft Cover
102×76×26

JE372: L&R Pedal Cover
150×75×100

JE379: Foot Cover
392×83.5

JE385: 671 Left Cover
416×269×46

JE386: 671 Right Cover
416×269×46

JE387: Front Foot Cover
350×70×56

JE388: Rear Foot Cover
250×70×56

JE389: Front&Rear Foot Cover Pad
for stick the foam

JE397: Treadmill Cover
500×330×90

JE400: Spinning Bike Front Cover
650×260×40

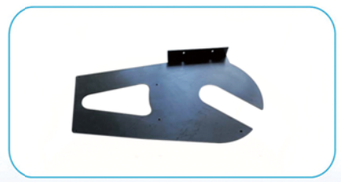

JE401: Spinning Bike Rear Cover
460×265×40, with T type steper

JE401-1: Spinning Bike Rear Cover
460×265×40, without steper

JE402: Spinning Bike Rear Tail Cover
108×22×10

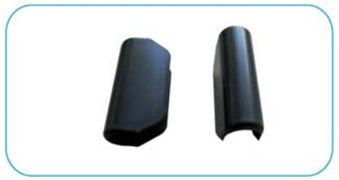

JE430: Treadmill Armrest Cover
108×55

JE443: Spinning Bike Left Cover
760×295×65

JE444: Spinning Bike Right Cover
760×295×65

JE455: X-BIKE Left Cover
PP

JE456: X-BIKE Right Cover
PP

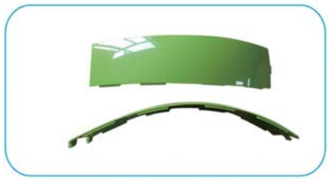

JE457: X-BIKE Front Cover
265×75×187, with two sockets

JE190: V14-3 Bookshelf Group
AP shelf, for magnetic bike

JE302-1: BIKE Left Cover
glossy

JE303-1: BIKE Right Cover
glossy

JE304-1: Front Cover
transparent

JE302-2: BIKE Left Cover
Transparent glossy

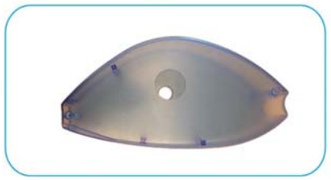

JE303-2: BIKE Right Cover
Transparent glossy

JE304-2: BIKE Right Cover
Transparent glossy

JE664: BIKE Left Cover
can print

JE665: BIKE Left Cover
can print

JE666: Front Cover
Transparent black

JE709: Mini Elliptical Tranier Left Cover

Cover Series

JE710: Mini Elliptical Tranier Right Cover

JE714: Wheel coreCover

JE781: 911 Left Cover

JE782: 911 Right Cover

JE783: 912 Left Cover

JE784: 912 Right Cover

JE464-1: Air Elliptical Trainer Left Cover
two type: with hole and without hole

JE465-1: Air Elliptical Trainer Right Cover
two type: with hole and without hole

JE466: Air Elliptical Trainer Wheel
ø500, gearwheel+powder cap
(copper cap and Nylon Cap can optional)

JE477: Big Decoration Cover
spray painting can be choosed

JE478: Three-way Decoration Cover
spray painting can be choosed

JE494: X100 Left Cover
with 30×50 ellipse or 30×60 ellipse

JE495: X100 Right Cover
with 30×50 ellipse or 30×60 ellipse

JE499: X100 Front Cover
suitable for both 30×50 ellipse and 30×60 ellipse

JE530: 920 Upright Bike Left Cover
565×365, single hole

JE531: 920 Upright Bike Right Cover
565×365, single hole

JE530-1: 920 Elliptical Tranier Left Cover
565×365, without hole

JE531-1: 920 Elliptical Tranier Right Cover
565×365, without hole

Cover Series

JE532: 926 Upright Bike Left Cover
850×475, double hole

JE533: 926 Upright Bike Right Cover
850×475, double hole

JE534: Upright Bike Front Handle Cover

JE535: Upright Bike Rear Handle Cover

JE536: 928 Elliptical Tranier Left Cover
1075×515, with ø400 film-to-video transfer

JE537: 928 Elliptical Tranier Right Cover
1075×515, with ø400 film-to-video transfer

JE538: Elliptical Tranier
Film-to-Video Transfer
ø400

JE539: Film-to-Video Transfer
Crank Handle cap
ø80

JE540: Meter Pipe Cover
with 40×80 ellipse, 165H

JE541: Elliptical Tranier Left
Handle Cover(L)
double hole

JE542: Elliptical Tranier Right
Handle Cover(L)
single hole

JE543: Elliptical Tranier Left
Handle Cover(R)
double hole

JE544: Elliptical Tranier Right
Handle Cover(R)
single hole

JE545: Elliptical Tranier Left
Crank Cover(L)
double hole

JE546: Elliptical Tranier Right
Crank Cover(L)
without hole

JE547: Elliptical Tranier Left
Crank Cover(R)
Double hole

JE548: Elliptical Tranier Right
Crank Cover(R)
without hole

JE031: Pulley Block
with 8MM or 10MM hole

JE031-1: Pulley Block
with hexagon hole

JE032: Fixed Terminal Hook
ø24×ø3×70

JE032-1: Fixed Terminal Hook(New)
ø9.5,12×18 square hole ×77L

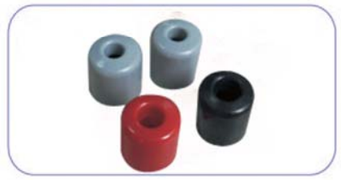

JE033: Fixed Terminal Cap
ø22×24H, two type:ø8 and ø10

JE033-1: Fixed Terminal Cap(New)
ø23×28H, two type:ø8 and ø10

JE034: Grip 1
ø25×ø15×143L

JJE035: Grip 2
ø27×ø15×123L

JE036: Plastic Head
ø55×25.4×43L

JE037: Pulley Shelf
48×75, inter hole 32×40

JE038: Buckle
26×21×4.5

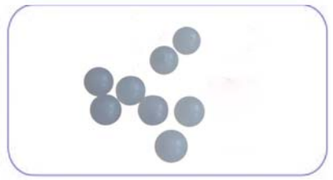

JE055: 12MM Ball
ø12, PP

JE096: Gearwheel Small Cover
ø32×ø18×13H

JE204: L&R Back Support Shelf Cover
with 2pcs M6 nut

JE205: Pulley Shelf

JE206: Terminal Cap Combination
terminal\cap\semicircular buckle

JE207: L&R T type Linker

JE208: L&R Up and Down End Cap

JE209: Plastic Bushing
ø47×138L

JE210: Plastic Bushing
ø25.4×ø9.5×15

JE211: Limit Block

JE212: Cushion Fixed Board
340×355

JE213: Blow Molding Fixed Board
452×39×21, can customize brand

JE214: Support Base
55×186

JE220: Butter Box
ø30

JE223: 8MM Magnet Block
ø15×ø3×9, with hook

JE224: 8MM Magnet Block
ø22×ø19×6, without hook

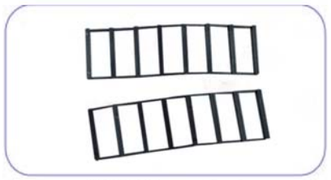

JE225: Magnet Block
27×3 grids, 10 grids or 7 grids

JE231: 7008 Book Shelf Board
440×340×12.4

JE234: 57×9.5 Decoration Cover
ø57×ø9.5×9

JE235: Spacer
48×40×21×ø6.2

JE236: Support Pad
ø50×ø8.5×41L

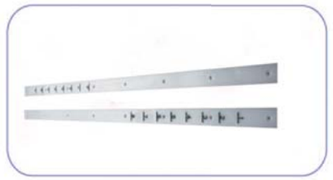

JE37: Plastic Board
995L×38W×5T

JE77: Armrest Swing Rod
with 25.4 pipe

JE278: Magnet Block
256×45,39×28 magnet 8 grids

JE283: Wire Rope Limit Buckle
80×24×5.6×ø17

JE284: Plastic Cushion
ø16 ×ø11×6

JE286: Clamp Ring A\B
62×ø35×ø12

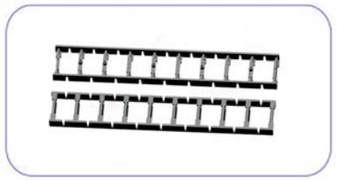

JE290: Magnet Block
290×45,39×28 magnet 9 grids

JE292: Fixed Block 1
50×35×17H

JE292-1: Fixed Block 2
50×35×12

JE327: Brake Plastic Pad
102×36×6H, 25×6 ellipse

JE341: 255 Figure Trimmer
ø255

JE346: Moving Wheel Shelf
with 38 square pipe,102×44.5×ø8.3

JE347: Remote Control Shelf
108×95

JE379: Foot Cover
392×83.5

JE380: Plastic Ellipse Limit Buckle
ø7×20×24

JE399: Plastic Magnet Block
280×24×19H

JE413: 55×29 Collar
ø55×ø29

JE414: 55×18 Collar
ø55×ø18

JE419: 25 Foot Pad

JE420: Left Three-way Linker
50×38×43

JE421: Right Three-way Linker
50×38×43

JE422: Left Fixed Plastic Block
80×30×20

Other Accessories Series

JE423: Right Fixed Plastic Block
80×30×20

JE424: Fixed Block
ø40×ø11

JE436: Kettle Shelf
125×80×80

JE450: 6801 Small Accessories
44×20×11

JE451: 255 Figure Trimmer (with Pillar 1)
nut pillar height 23MM

JE451-1: 255 Figure Trimmer (with Pillar 2)
nut pillar height 18MM

JE473: Adjustment Foot Pad Up Cap
ø33×ø10.8×8.5

JE474: Adjustment Foot Pad Low Cap
ø38.8×7.8

JE490: Cyclocompute Outer Cover
ø50

JE563: Trauser Frame
with 2pcs M6 nut

JE611: Spring Combination Product
ø33×405L, plastic+spring+flexible pipe

JE612: Spring Combination Linker
ø20×ø10.5×28.5L

JE613: Linker Semixirclar End Cap

JE614: Spring Holder 1
ø34, with bump

JE615: Spring Holder 2
ø34

JE632: Safety Switch Clip
43×28×9

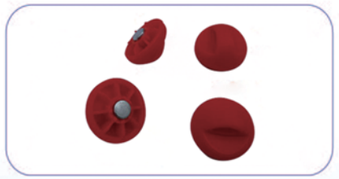

JE633: Safety Switch
ø32×19.8,inter ø9.2 ×5.6 strong magnet

JE633-1: Safety Switch
inter ø9.2 ×5.6 strong magnet +stainless steel pin

Other Accessories Series

JE705: Phone Holder
Alien

JE720: Trampoline Foot Pad
ø45×ø28.6 pipe + gasket

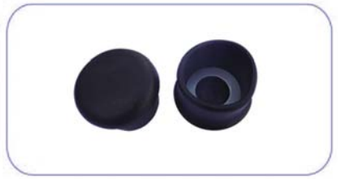

JE721: Trampoline Foot Pad
ø50×ø32 pipe + gasket

JE722: Trampoline Strip Holder
220×24

JE723: Screw Nut
M35

JE724: Screw End Cap
ø32 turn ø25 pipe

JE725: Trampoline D Type Outer Cap
D26×30×22

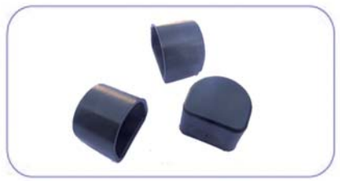

JE726: Trampoline D Type Outer Cap
D30×35×22

JE727: Hole Cap
ø50×10H

JE728: Fold End Cap Up
50×68×32

JE729: Fold End Cap Below
38×45×25

JE730: End Bushing A

JE731: End Bushing B
inter iron part

JE732: D Type Foot Pad
with ø25 pipe

JE733: Left Cover
250×150×30

JE734: Right Cover
250×150×30

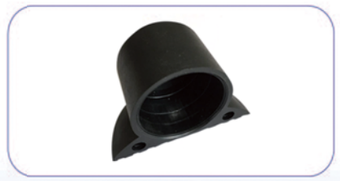

UK009: Arc Circle Pipe Outer Cap
with ø32 pipe, 60×29H

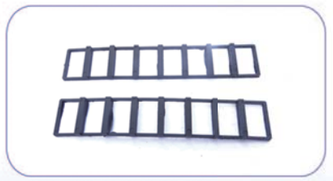

JE747: Magnet Interval Groove
ø34, with bump

Spacewalk Machine Series

JE767: 9932 Foot Pedal
385×130, hole distance 200
with 25×50 suqre pipe

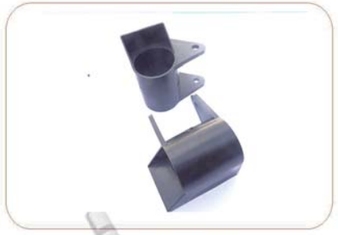

JE768: Left Foot Shelf
ø34, with bump

JE769: Right Foot Shelf
ø34, with bump

JE770: Foot Cap Wheel
ø50×ø8.5×50L

JE771: Plastic Arc Pad
ø50×ø25

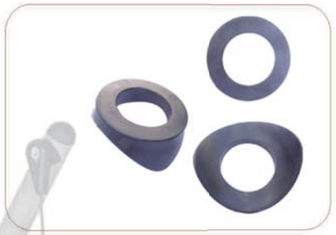

JE772: Plastic Arc Pad
ø50×ø12

JE773: Ball Pipe Cap
with ø50 pipe

JE774: Up Hang Holder

JE775: Below Hang Holder

JE776: Decoration Wheel
ø50×ø28×16

JE777: Big Lining
ø34×ø30×ø26×23

JE778: Small Lining
ø25×ø22×ø16×22

JE779: Bevel Foot Pad
with ø50 pipe

JE780: 16 Circle End Cap
with ø16 pipe

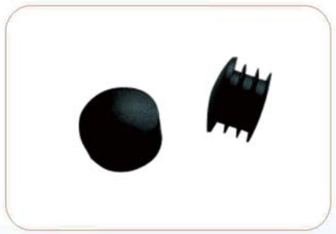

JE123: 28 Circle End Cap
with ø28.6 pipe

Abdominal Device 1 Series

JE115: 22 Circle End Cap
with 22.1 circle pipe

JE130: 25×25 Square End Cap
25×25, square pipe

JE356: 22×8 Bushing
ø22×ø20×8×11H

JE408: Long Rolling Hose
ø44×177

JE409: Short Rolling Hose
ø44×159

JE410: Long Foam Hose
ø48×172

JE411: Short Foam Hose
ø48×150

JE412: Casing
ø26×159

JE413: 55×29 Collar
ø55×ø29

JE414: 55×18 Collar
ø55×ø18

JE415: 22 Ball Cap
with 22 circle

JE416: 30×10.5 Bushing
ø30×ø10.5

JE417: Knob Cap
ø25, M6 nut

JE418: M6 Small Triangle Knob
M6×25

JE419: 25 Foot Pad
ø25

JE420: Left Three Linker
50×38×43

JE421: Right Three Linker
50×38×43

JE422: Left Fixed Plastic Block
80×30×20

JE423: Right Fixed Plastic Block
80×30×20

JE424: Fixed Block
ø40×ø11

JE425: 60 Scroll wheel
ø60×30H

Abdominal Device 2 Series

JE011: Wheel
ø100×8×22,with 2pcs 608 bearing

JE058: M6 Back Support Knob
ø30×M6, length can be customize

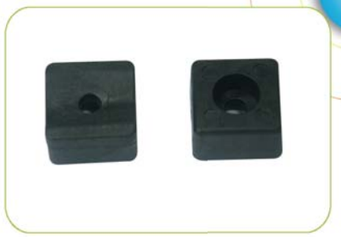

JE099: Square Cushion
20×20×ø4.5

JE143: Circle Pipe Inter Cap
ø40, with 22 circle pipe

JE144: Ellipse Pipe End Cap
with ø20×ø60 ellipse pipe

JE204: L&R Back Support Shelf Cover
with 2pcs M6 nut

JE205: Big Plastic Clip Holder

JE206: Terminal Sleeve Combination
terminal\cap\semicircular buckle

JE207: L&R T Type Linker

JE208: L& R Up&Low Chassis Cover

JE209: Plastiic Casing
ø47×138L

JE210: Plastic Bushing
ø25.4×ø9.5×15

JE211: Limited Block

JE212: Cushion Fixed Plate
340×355

JE239: Anchors
4MM

Vertical Abdominal Device and Trampoline Series

JE110: ø12×ø4 Wire Cap
ø14.5×ø12×ø4×12

JE477: Big Decoration Cover
spray paint can be customize

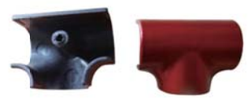

JE478: Three Links Decoration Cover
spray paint can be customize

JE479: Puelly
ø55×30

JE480: 28.6 Circle Outer Cap
with ø28.6 pipe

JE481: 28.6 Opening Foot Pad
with ø28.6 pipe

JE482: 25 Foot Pad
ø25×ø22H, M8×8

JE483: Girdle Head Cap
ø32×ø25.4

JE484: 25 Flat Cap
Flat, with 25.4 pipe

JE485: Small End Cap
ø10×12

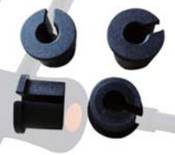

JE486: 12×6 Wire Cap
ø14.5×ø12×ø6×12

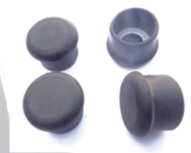

JE720: Trampoline Foot Pad
ø45×ø28.6 pipe + gasket

JE721: Trampoline Foot Pad
ø50×ø32 pipe + gasket

JE722: Trampoline Strip Holder
220×24

JE723: Screw Nut
M35

JE724: Screw End Cap
ø32 turn ø25 pipe

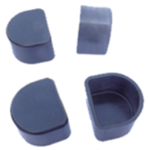

JE725: Trampoline D Type Outer Cap
D26×30×22

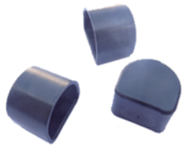

JE726: Trampoline D Type Outer Cap
D30×35×22

MI-Bike and Leg Machine Series

JE285: 15×30 Ellipse Foot Pad
ø40×24H×34L, 15×30 ellipse

JE286: Clamp Ring A\B
62×ø35×ø12

JE287: Foot Pedal
100×45×27H

JE288: Foot Pedal Belt
257×47×ø5.5

JE385: 671 Left Cover
416×269×46

JE386: 671 Right Cover
416×269×46

JE387: Front Foot Cover
350×70×56

JE388: Rear Foot Cover
250×70×56

JE390: Crank Buckle
ø56×ø16×23

JE391: Belt Buckle
20W×1.5T

JE727: Hole Cap
ø50×10H

JE728: Fold End Cap Up
50×68×32

JE729: Fold End Cap Below
38×45×25

JE730: End Bushing A

JE731: End Bushing B
inter iron part

JE732: D Type Foot Pad
with ø25 pipe

JE733: Left Cover
250×150×30

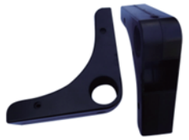

JE734: Right Cover
250×150×30

Stepper Series

JE025: Powder Metallurgy Pulley
ø100×9.8×22, powder axle ø10×22L

JE070: 58 Plum Blossom Knob
ø58×ø23,with "+&-" mark,can customsize M8 to M16 screw

JE080:Triangle Knob
ø48×ø17,can be customsized M8 to M16 screw

JE102: 32×16 Flat Cushion
ø34×ø32×ø8.5×16H

JE104: 38×R35 Cushion
ø35×ø16×38

JE110: 12 Wire Cap
ø14.5×ø12×ø4×12

JE154: 50 Circle Pipe Outer Cap
stripe, with 50 or 50.8 pipe

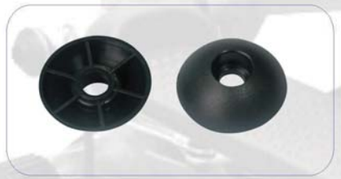

JE196: 38 Semicircular End Cap
ø38×ø9×11.5

JE198: 38 Arc Cushion
ø38×ø19×8

JE199: Inter Bushing
ø38×ø19×20

JE216: Stepper Step Pedal
330×115, hole distance 165

JE264: 38×25 Inter Bushing
ø38×ø25

JE265: 38×25 Arc Cushion
ø38×ø25

JE266: 38×25 Semicircular End Cap
ø38×ø25

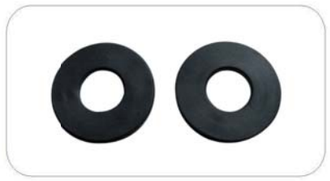

JE267: 30×12.5×2 Cushion
ø30×ø12.5×2

JE268: 30×12.5×13 Cushion
ø30×ø12.5×13H

JE269: 25×13×1.2 Cushion
ø25×ø13×1.2

JE289: 76 Circle End Cap
with 76 circlr pipe

X-Bike Series

JE013: 50.8 L&R Transport Wheel
three in one, with 50×1.2T + non-slip wheel

JE014: Moving Wheel(Wine Barrel Wheel)
ø22×6.5×ø30L

JE029: 50 Scroll Wheel
two in one, with ø50 or 50.8 pipe

JE030: 50 Transport Wheel
three in one, with 50 or 50.8 pipe

JE048: 37 Elastic Pin
ø37×M16, length can be customize

JE049: 57 Elastic Pin
ø57×M16, length can be customize

JE067: 60 Plum Blossom Knob
ø60×ø24,grained leather, screw rob M12×45

JE082: Heart Shape Knob
M8 to M16 screw and length can be customsized

JE093: Plastic Washer
ø20×ø8.5×2T

JE110: 12 Wire Cap
ø14.5×ø12×ø4×12

JE111: Ellipse Wire Cap
26×21×11.5

JE432: 38 Scroll Wheel
three in one, with 38 pipe

JE154: 50 Circle Pipe Outer Cap
stripe, with 50 or 50.8 pipe

JE158: 50.8 12 Angle Hollow Cap
hollow, with 50 or 50.8 circle pipe

JE715: 38 Horse Cap
with ø38 pipe

JE167: 38×100 Hollow Cap
38×38 turn 30×30, 100L

JE184: 652 Bushing
ø30×ø22×12L

JE188: 150 Belt Pulley
with ø150,J3 belt and 2pcs 6000 bearing

JE189: 155 Belt Pulley
ø155,J3 belt, with circle hole and iron sheet

JE194: Bearing Holder
ø74×ø41×12.5

JE438: 652 Idler Pulley
ø36×15H, double 6200 Bearing

JE399: Plastic Magnet Holder
280×24×19H

JE322: 9MM Limited Cap
ø9×ø8MM

JE347: Remote Control Holder
108×95

JE471: Nylon Gasket
ø14×ø10.5×1.0T

JE467: Rubber Cushion
rubber

JE491: Nozzle Bushing
use for X-BIKE packaging

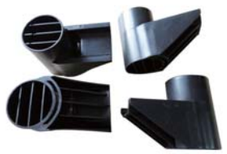

JE492: Support Sleeve
use for X-BIKE packaging

WT001: 8 Grade Tension control
1 Short 8 Long
use for X-BIKE, wire length can be customized

WT006: 8 Grade Tension control
1 Short 8 Long
use for X-BIKE, gray, wire length can be customized

JE254: 652 Cover (L) (X-BIKE)
440×250×ø25

JE255: 652 Cover (R) (X-BIKE)
440×250×ø25

JE256: 652 Front Cover (X-BIKE)
320×75, colorful

JE302: 652D Cover Left (X-BIKE)
matte

JE303: 652D Cover Right (X-BIKE)
matte

JE304: 652D Front Cover (X-BIKE)

JE302-1: BIKE Left Cover
glossy

JE303-1: BIKE Right Cover
glossy

JE304-1: Front Cover
transparent

JE302-2: BIKE Left Cover
Transparent glossy

JE303-2: BIKE Right Cover
Transparent glossy

JE304-2: BIKE Right Cover
Transparent glossy

JE664: BIKE Left Cover
can print

JE665: BIKE Left Cover
can print

JE666: Front Cover
Transparent black

JE019: 60 Moving Wheel
ø61×8.5×25

JE048: 37 Elastic Pin
ø37×M16, length can be customized

JE049: 57 Elastic Pin
ø57×M16, length can be customized

JE053: L Type Elastic Pull Pin
inter iron teeth, screw rob can be customized

JE056: 50 Armrest Adjustment Knob
ø50, M16ø45, 8.5mm rob in middle, or customize the rob

JE061: 42 Adjustment Pad
ø42×ø40×ø10.5×12H, length can be customized

JE062: 40 Adjustment Pad
ø40×M8, length can be customized

JE072: 50 Plum Blossom Knob
ø50×ø21,can customsize M8 to M10 screw

JE086: Brake Handle
ø40×M8×M6 screw

JE088: 60 Adjustment Foot Pad
ø60×15.6H, can customsize M8 to M12

JE140: 30×60 Ellipse Cap
with 30×60×1.5T ellipse pipe

JE183: 28×16Bearing Sleeve
ø28×ø25×16.5×16

JE226: 3602 Chain Cover(Outer)
560×260×25

JE227: 3602 Chain Cover(Inter)
280×260×20

JE228: 3602 U Type Cover
120×136×20

JE326: 53.5×23.5 Square End Cap
with 53.5×23.5 square pipe

JE327: Brake Plastic Pad
102×36×6H, 25×6 ellipse

JE329: 40×80 Ellipse Inter-pipe Bushing
40×80 turn 30×70 ellipse, 120L

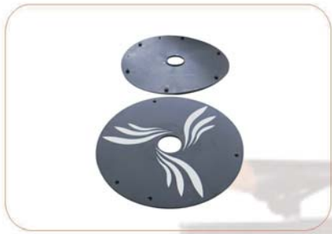

JE342: L&R Flywheel Cover
ø388×ø60, can print

JE360: 70 PU Wheel
ø70×23H, with 608 bearing

JE366: Double Color Brake Handle Knob
ø45×49H,M8×15 nut

JE383: 30×60 Short Inter-pipe Bushing
30×60 turn 23.5×53.5, 100L

JE383-1: 30×60 Long Inter-pipe Bushing
30×60 turn 23.5×53.5, 145L

JE400: Spinning Bike Front Cover
650×260×40

JE401: Spinning Bike Rear Cover
460×265×40, with T type steper

JE401-1: Spinning Bike Rear Cover
460×265×40, without steper

JE436: Kettle Shelf
125×80×80

JE443: Spinning Bike Left Cover
760×295×65

JE444: Spinning Bike Right Cover
760×295×65

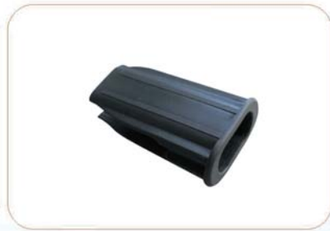

JE453: 30×60 Ellipse Inter-pipe Bushing
30×60 turn 20×40 ellipse, 115L

JE378: Oval-shaped Cap
115×50×70

JE447: 50 Ball Armrest Pipe End Cap
ø50×46L,with 32 or 25.4 pipe

JE084: New Slotted Knob
can customsize M8 nut or screw

JE271: T Shape Knob
M8 screw rob, length can be customsized

JE339: Horse Head Decoration Cover
(Double Hole)
70×58×ø18

JE340: Goose Head Decoration Cover
(Single Hole)
76×52×ø16

JE048: 37 Elastic Pin
ø37×M16, length can be customized

JE049: 57 Elastic Pin
ø57×M16, length can be customized

JE067: 60 Plum Blossom Knob
ø60×ø24, skin surface,
M8 :o M12 screw rob can be customized

JE201: 32 Bushing Cap A
ø31.8×ø19.5×20

JE202: 32 Bushing Cap B
ø31.8×ø14.5×20

JE203: 32 Rotate Bushing
ø32×ø19.5×75L

JE316: 30 Limited Bushing
(Rotate Bushing)
ø30×ø19×83.5H

JE398: 32×65 Rotate Bushing
ø32×ø19×65H

JE454: 32 Transition Bushing
ø32×ø16×5

JE373: Handle Spacer
ø42×93L

JE541: Elliptical Tranier Left
Handle Cover(L)
double hole

JE542: Elliptical Tranier Right
Handle Cover(L)
single hole

JE543: Elliptical Tranier Right
Handle Cover(R)
double hole

JE544: Elliptical Tranier Right
Handle Cover(R)
single hole

JE436: Kettle Shelf
125×80×80

JE168: 50.8×38 Hollow Cap
50.8 turn 38.1, 90L

JE169: 50.8×38 Hollow Cap D Type
with 50D type pipe, 50.8 turn 38.1, 120L

JE319: 50.8 Turn 38 Inter-pipe Bushing
with 50.8 turn 38 circle pipe,162L

JE012: Idler Pulley(Briquetting Pulley)
ø43×35.5×25, with 1 or 2pcs 6000 bearing

JE338: Idler Pulley
ø41×29.5H, with 2pcs 6003 bearing

JE435: Idler Pulley
ø40×25H, with 1 0r 2 pcs 6000 bearing

JE308: 200 Belt Pulley
ø200, with hexagon hole iron sheet, J6 belt

JE308-1: 200 Belt Pulley
ø200, with ø17 circle hole iron sheet, J6 belt

JE350: 220 Belt Pulley
ø220, with hexagon hole iron sheet, J6 belt

JE350-1: 220 Belt Pulley
ø220. with ø17 circle hole iron sheet. J6 belt

JE310: 240 Belt Pulley
ø240. with hexagon hole iron sheet. J6 belt

JE310-1: 240 Belt Pulley
ø240. with ø17 circle hole iron sheet. J6 belt

JE445: 260 Belt Pulley
ø260, with hexagon hole iron sheet

JE445-1: 260 Belt Pulley
ø260, with ø17 circle hole iron sheet

JE363: Air Elliptical Trainer Foot Pedal
350×150×52,hole distance 180

Elliptical Tranier Series

JE364: Elliptical Tranier L&R Foot Pedal
400×135× distance hole 188,
with40×80 ellipse, M6×20

JE403: Air Elliptical Tranier Left Foot Pedal
375×145× distance hole 180

JE404: Elliptical Tranier Right Foot Pedal
375×135× distance hole 180

JE549: Elliptical Tranier Left Foot Pedal
393×160× distance hole 180

JE550: Elliptical Tranier Right Foot Pedal
393×160× distance hole 180

JE369: L&R Rotating Shaft Cover
102×76×26

JE372: L&R Pedal Cover
150×75×100

JE545: Elliptical Tranier Left
Crank Cover(L)
double hole

JE546: Elliptical Tranier Right
Crank Cover(L)
without hole

JE547: Elliptical Tranier Left
Crank Cover(R)

JE548: Elliptical Tranier Right
Crank Cover(R)
without hole

JE343: L&R Triangle Outer Cap
with 49.4×96 alien triangle pipe

JE370: L&R Front Foot Bushing
four in one, with 49.5×96 alien triangle pipe

JE371: L&R Rear Foot Bushing
with 49.5×96 alien triangle pipe

JE029: 50 Scroll Wheel
two in one, with ø50 or 50.8 pipe

JE030: 50 Transport Wheel
three in one, with 50 or 50.8 pipe

JE154: 50 Circle Pipe Outer Cap
stripe,with 50 or 50.8 pipe

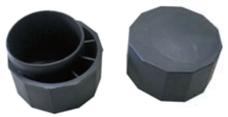

JE158: 50.8 12 Angle Bias Cap
hollow, with 50 or 50.8 circle pipe

Elliptical Tranier Series

JE272: 60 12 Angle Bias Cap
with 60 pipe

JE273: 60 Scroll Wheel
with ø60 pipe, two in one

JE551: 60 Scroll Wheel
three in one, with ø60 pipe

JE552: 60 Adjustment Foot Pad
with adjustment runner wheel, with ø60 pipe

JE553: Front Adjustment Foot Bushing (L)
with adjustment runner wheel,
with 40×80 ellipse pipe

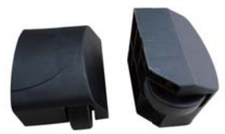

JE554: Front Adjustment Foot Bushing (R)
with adjustment runner wheel,
with 40×80 ellipse pipe

JE555: Rear Adjustment Foot Bushing
with adjustment runner wheel,
with 40×80 ellipse pipe

JE530-1: 920 Elliptical Tranier Left Cover
565×365, without hole

JE531-1: 920 Elliptical Tranier Right Cover
565×365, without hole

JE536: 928 Elliptical Tranier Left Cover
1075×515, with ø400 film-to-video transfer

JE537: 928 Elliptical Tranier Right Cover
1075×515, with ø400 film-to-video transfer

JE538: Elliptical Tranier
Film-to-Video Transfer
ø400

JE539: Film-to-Video Transfer
Crank Handle cap
ø80

JE540: Meter Pipe Cover
with 40×80 ellipse, 165H

WT003:8 Grade Tension Control
(1 Long 8 Short)
used for elliptical tranier, the wires can be customsized

JE447: 50 Ball Armrest Pipe End Cap
ø50×46L,with 32 or 25.4 pipe

JE084: New Slotted Knob
can customsize M8 nut or screw

JE271: T Shape Knob
78×ø25.4, can customsize M8 or M10 screw

JE339: Horse Head Decoration Cover (Double Hole)
70×58×ø18

JE340: Goose Head Decoration Cover (Single Hole)
76×52×ø16

JE535: Upringt Bike Rear Handle Cover

JE535: Upringt Bike Rear Handle Cover

JE048: 37 Elastic Pin
ø37×M16, length can be customized

JE049: 57 Elastic Pin
ø57×M16, length can be customized

JE067: 60 Plum Blossom Knob
ø60×ø24, skin surface, length can be

JE436: Kettle Shelf
125×80×80

JE168: 50.8×38 Hollow Cap
50.8 turn 38.1, 90L

JE169: 50.8×38 Hollow Cap D Type
with 50D type pipe, 50.8 turn 38.1, 120L

JE319: 50.8 Turn 38 Inter-pipe Bushing
with 50.8 turn 38 circle pipe,162L

JE012: Idler Pulley(Briquetting Pulley)
ø43×35.5×25, with 1 or 2pcs 6000 bearing

JE338: Idler Pulley
ø41×29.5H, with 2pcs 6003 bearing

JE435: Idler Pulley
ø40×25H, with 1 0r 2 pcs 6000 bearing

JE308: 200 Belt Pulley
ø200, with hexagon hole iron sheet, J6 belt

JE308-1: 200 Belt Pulley
ø200, with ø17 circle hole iron sheet, J6 belt

JE350: 220 Belt Pulley
ø220, with hexagon hole iron sheet, J6 belt

JE350-1: 220 Belt Pulley
ø220, with ø17 circle hole iron sheet, J6 belt

JE310: 240 Belt Pulley
ø240, with hexagon hole iron sheet, J6 belt

JE310: 240 Belt Pulley
ø240, with ø17 circle hole iron sheet, J6 belt

JE029: 50 Scroll Wheel
two in one, ø56×50 pipe ×40

JE030: 50 Transport Wheel
three in one, with 50 or 50.8 pipe

JE154: 50 Circle Pipe Outer Cap
stripe, with 50 or 50.8 pipe

JE158: 50.8 12 Angle Bias Cap
hollow, with 50 or 50.8 circle pipe

JE272: 60 12 Angle Bias Cap
with 60 pipe

JE273: 60 Scroll Wheel
with ø60 pipe, two in one

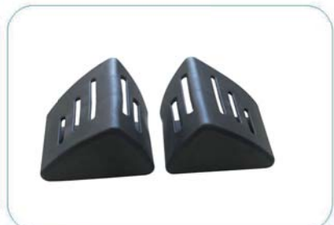

JE343: L&R Triangle Outer Cap
with 50×100 alien triangle pipe

Upright Bike Series

JE370: L&R Front Foot Bushing
four in one, with 50×100 alien triangle pipe

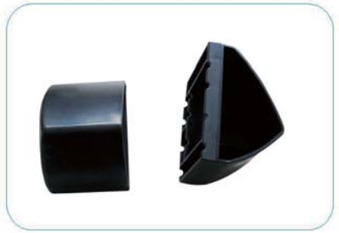

JE371: L&R Rear Foot Bushing
with 50×100 alien triangle pipe

JE437: 30 Crank Handle Cap
with 30 crank handle hole, ø68×ø58×ø30

JE496: 30 Crank Handle Cap
ø65×ø56×ø30

JE551: 60 Scroll Wheel
three in one, with ø60 pipe

JE552: 60 Adjustment Foot Pad
with adjustment runner wheel, with ø60 pipe

JE553: Front Adjustment Foot Bushing (L)
with adjustment runner wheel,
with 40×80 ellipse pipe

JE554: Front Adjustment Foot Bushing (R)
with adjustment runner wheel,
with 40×80 ellipse pipe

JE555: Rear Adjustment Foot Bushing
with adjustment runner wheel,
with 40×80 ellipse pipe

JE530: 920 Upright Bike Left Cover
565×365, single hole

JE531: 920 Upright Bike Right Cover
565×365, single hole

JE532: 926 Upright Bike Left Cover
850×475, double hole

JE533: 926 Upright Bike Right Cover
850×475, double hole

JE540: Meter Pipe Cover
with 40×80 ellipse, 165H

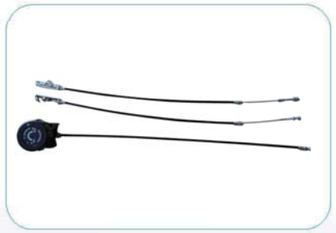

WT013: 8 Grade Tension Control 1Short 8 Long
use for upright bike
2 wires, up wire and low wire, length can be customized,
low wire has rob

Iron Wheel Air Elliptical Trainer Series

JE014: Moving Wheel(Wine Barrel Wheel)
ø22×6.5×ø30L

JE078: Mushroom Head Knob
ø49×ø13, M8 nut M8 to M10 screw rob

JE080:Triangle Knob
ø48×ø17,can customsize M8 to M16 screw

JE086: Brake Handle
ø40×M8×M6 screw rob

JE110: 12 Wire Cap
ø14.5×ø12×ø4×12

JE140: 30×60 Ellipse Cap
with 30×60×1.5T ellipse pipe

JE154: 50 Circle Pipe Outer Cap
stripe,with 50 or 50.8 pipe

JE158: 50.8 12 Angle Bias Cap
hollow, with 50 or 50.8 circle pipe

JE162: M8 Screw Cap
opposite 13-14mm

JE183: Bearing Sleeve
ø28×ø25×16.5×16

JE383: 30×60 Short Inter-pipe Bushing
30×60 turn 23.5×53.5, 100L

JE238: 2080 Left Cover
690×285×92

JE238-1: 2080 Right Cover
690×285×92

JE363: Air Elliptical Trainer Foot Pedal
350×150, hole distance 180

JE363-1: Air Elliptical Trainer Foot Pedal
350×150 polar hole, hole distance 180

JE403: Air Elliptical Tranier Left Foot Pedal
375×145× distance hole 180

JE404: Elliptical Tranier Right Foot Pedal
400×135× distance hole 180

JE556: Air Elliptical Handle Cover

8.2 Air Elliptical Trainer Series

JE014: Moving Wheel(Wine Barrel Wheel)
ø22×6.5×ø30L

JE029: 50 Scroll Wheel
two in one, ø56×50pipe×40

JE078: Mushroom Head Knob
ø409×13H, M8 nut or M8 to M10 screw rob

JE080: Triangle Knob
ø48×ø17,can customsize M8 to M16 screw

JE154: 50 Circle Pipe Outer Cap
stripe,with 50 or 50.8 pipe

JE158: 50.8 12 Angle Bias Cap
hollow, with 50 or 50.8 circle pipe

JE161, 162, 163: Screw Cap
with M8,M10,M12 three specifications can choose

JE165: 32×25 Hollow Cap
with 31.8 turn 25.4 circle pipe 75L

JE183: Bearing Sleeve
ø28×ø25×16.5×16

JE363: Air Elliptical Trainer Foot Pedal
350×150, hole distance 180

JE363-1: Air Elliptical Trainer Foot Pedal
350×150 polar hole, hole distance 180

JE464: Air Elliptical Trainer Left Cover
700×365, without pad hole

JE465: Air Elliptical Trainer Right Cover
700×365, without pad hole

JE464-1: Air Elliptical Trainer Left Cover
with pad hole

JE465-1: Air Elliptical Trainer Right Cover
with pad hole

JE466: Air Elliptical Trainer Wheel
ø500, gearwheel+powder cap
(copper cap and Nylon Cap can choose)

JE341: 255 Figure Trimmer
ø255

WT300: Continuously Tension Control
use for air elliptical trainer, with belt and spring

Comprehensive Trainer Series

JE023: Small Pulley
ø38×6.5×ø15

JE031-1: Pulley Block
with hexagon hole

JE032: Fixed Terminal Hook
ø24×ø3×70

JE033: Fixed Terminal Cap
ø22×24H, two type:ø8 and ø10

JJE035: Grip 2
ø27×ø15×123L

JE060: 30 Adjustment Foot Pad
ø30×M8 or 5/16, length can be customized

JE084: New Slotted Knob
can customsize M8 nut or screw

JE092: 22 Washers with Split
ø22×ø8.3×1.5T

JE112: Bullet Cap
withø16 circle pipe

JE127: 50 Circle End Cap
with ø50 circle pipe

JE142: 20×40 Lean End Cap
with 20×40 square pipe

JE154: 50 Circle Pipe Outer Cap
stripe,with 50 or 50.8 pipe

JE158: 50.8 12 Angle Bias Cap
hollow, with 50 or 50.8 circle pipe

JE231: 7008 Book Shelf Board
440×340×12.4

JE232: 7008 Foot Pedal
380×255×33

JE233: 7008 Cover
107×60

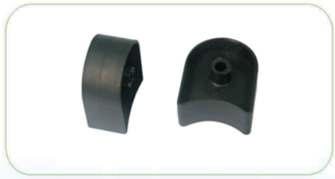

JE235: Spacer
48×40×21×ø6.2

JE236: Support Pad
ø50×ø8.5×41L