

YFA 永豐

佛山市南海永豐鋁型材有限公司

FOSHAN CITY NANHAI YONGFENG ALUMINIUM CO.,LTD.

地址：中国广东省佛山市南海区大沥谢边工业区

ADD : Xiebian Industrial Areal, Dali Town, Nanhai District.

Foshan City, Guangdong, China

电话 / TEL : +86-757-85535511 85565511 85566711

传真 / FAX : +86-757-85520011 邮编 / P.C : 528231

E-mail: yfa@yfa.tm

[Http://www.yfa.tm](http://www.yfa.tm)

PROJECTS ALBUM



目录

CONTENTS

整体工程 (遮阳+护栏) COMMERCIAL PROJECTS (Louver&Balustrade)

Arscot Green Apartments-Brisbane	01/08
IVY&EVE @Brisbane	09/14
ILLUMINA @Brisbane	15/20
UniLodge @Brisbane	21/26
Vuran @Brisbane	27/30
WEST VILLAGE @Brisbane	31/34
Milton @Brisbane	35/38
EdenLane @Brisbane	39/46
The Hudson @Brisbane	47/52
Achive @Brisbane	53/58
Arena Building @Brisbane	59/64
Yarrabilba State School @Brisbane	65/68
Brisbane Markets	69/72

整体工程 (遮阳+护栏) COMMERCIAL PROJECTS (Louver&Balustrade)

BoardWalk Burleigh Beach @Gold Coast	127/132
The BEACH Apartment @GoldCoast	133/136
Ruby Apartment @Gold Coast	137/140

整体工程 (遮阳+护栏) COMMERCIAL PROJECTS (Louver&Balustrade)

Block II @Sydney	73/82
Alfred Street @Sydney	83/88
Central Park Mall @Sydney	89/92
Waterloo @Sydney	93/100
Cambridge Street @Sydney	101/106
Macquarie Park Village @Sydney	107/110
East Quarter @Sydney	111/116
MPV @Sydney	117/122
Campus University of @Sydney	123/126

特殊定制工程 SIGNATURE PROJECTS

WALAN @Brisbane	141/150
Gasworks BOQ @Brisbane	151/154
Sunnybank Plaza@Brisbane	155/158
Ergon Energy @Townsville	159/162

YFA 永豐

WWW.YFA.TM



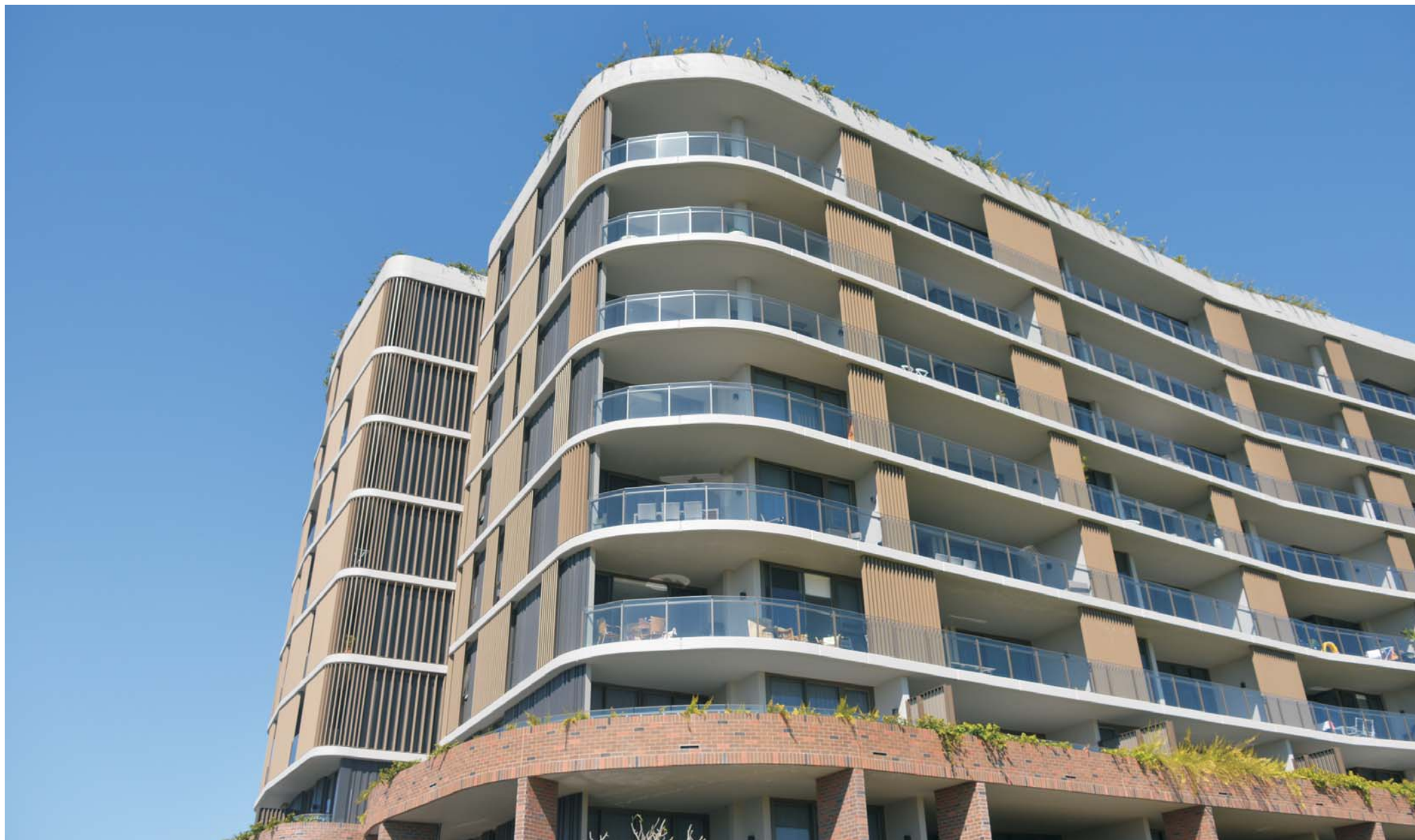







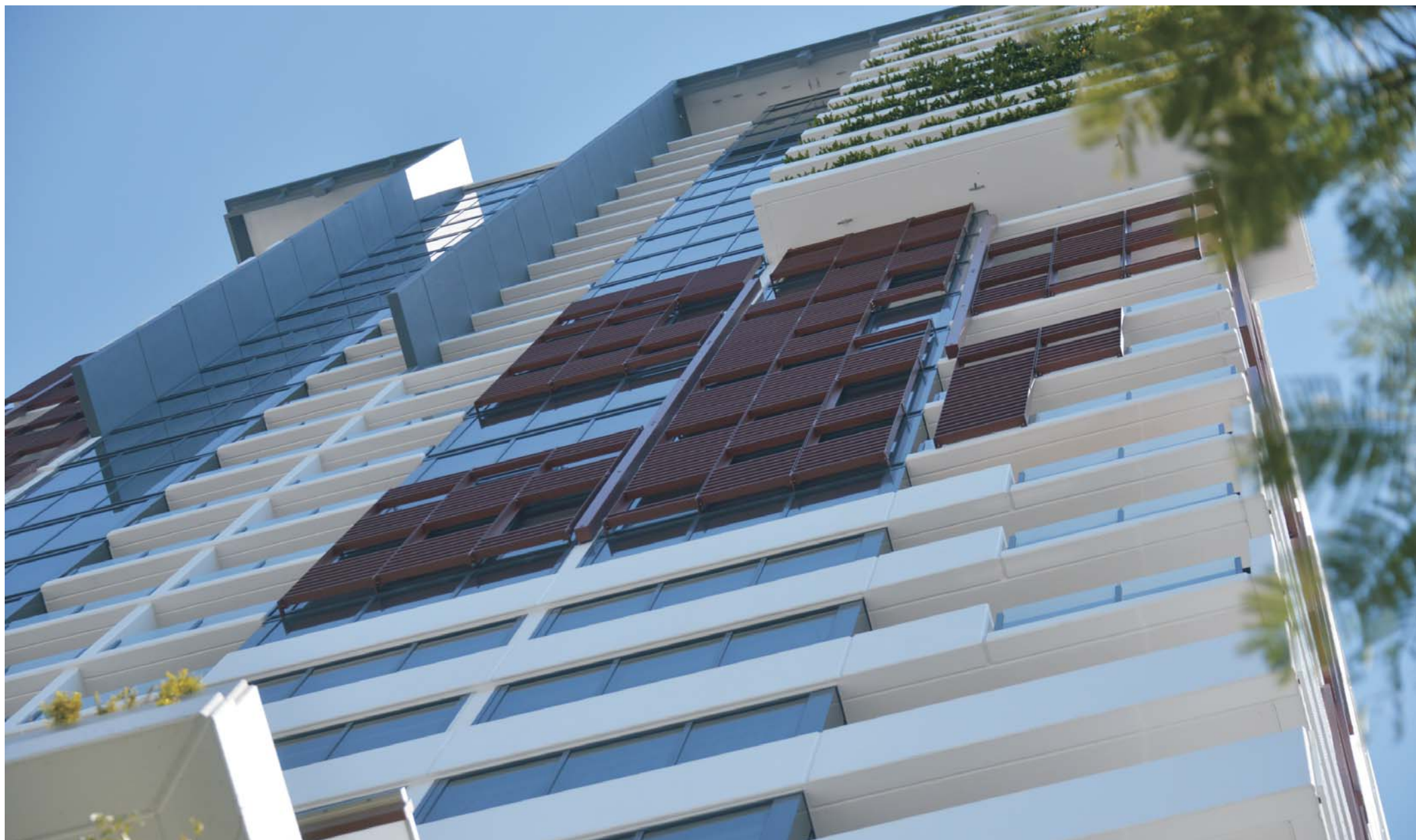

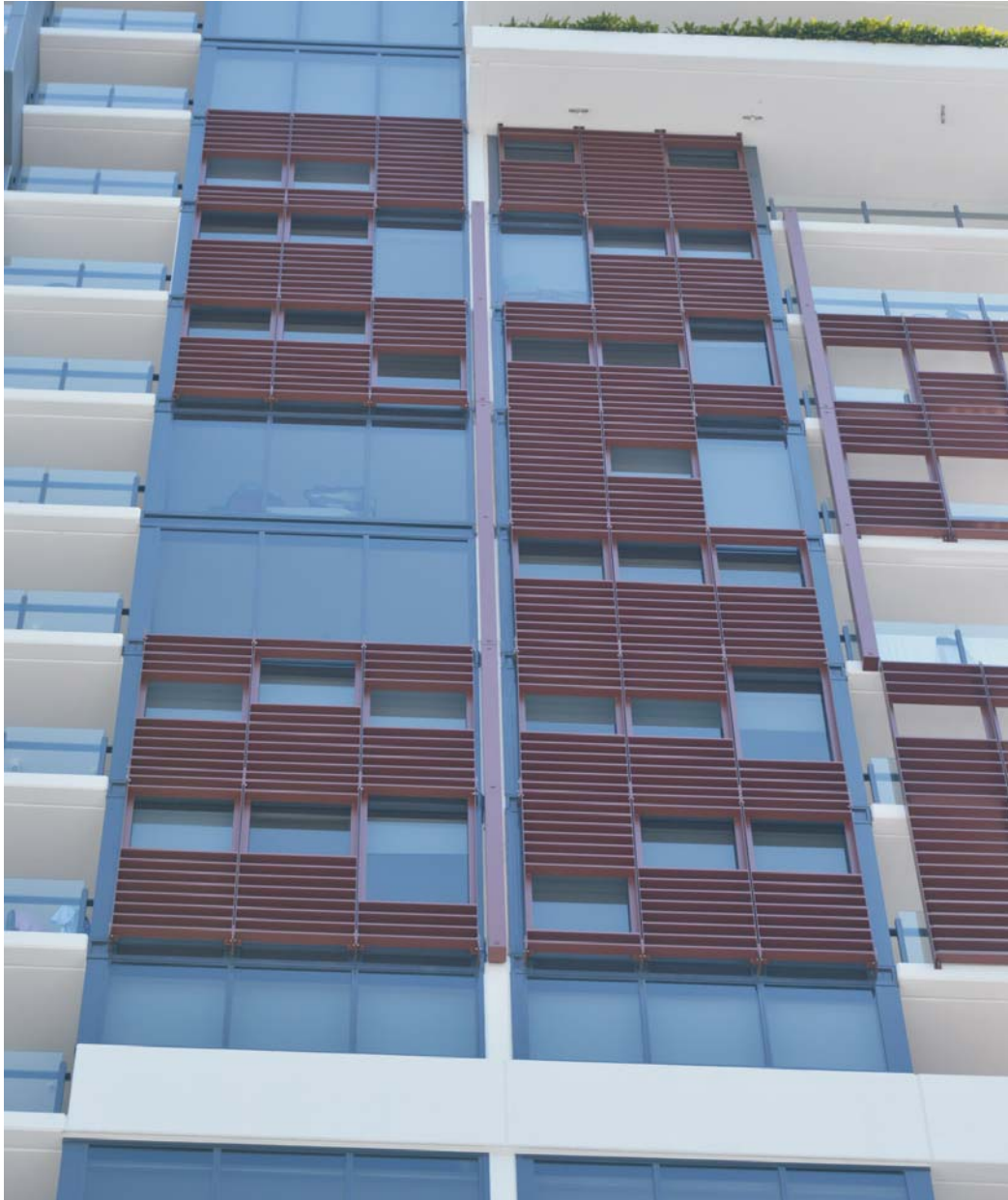



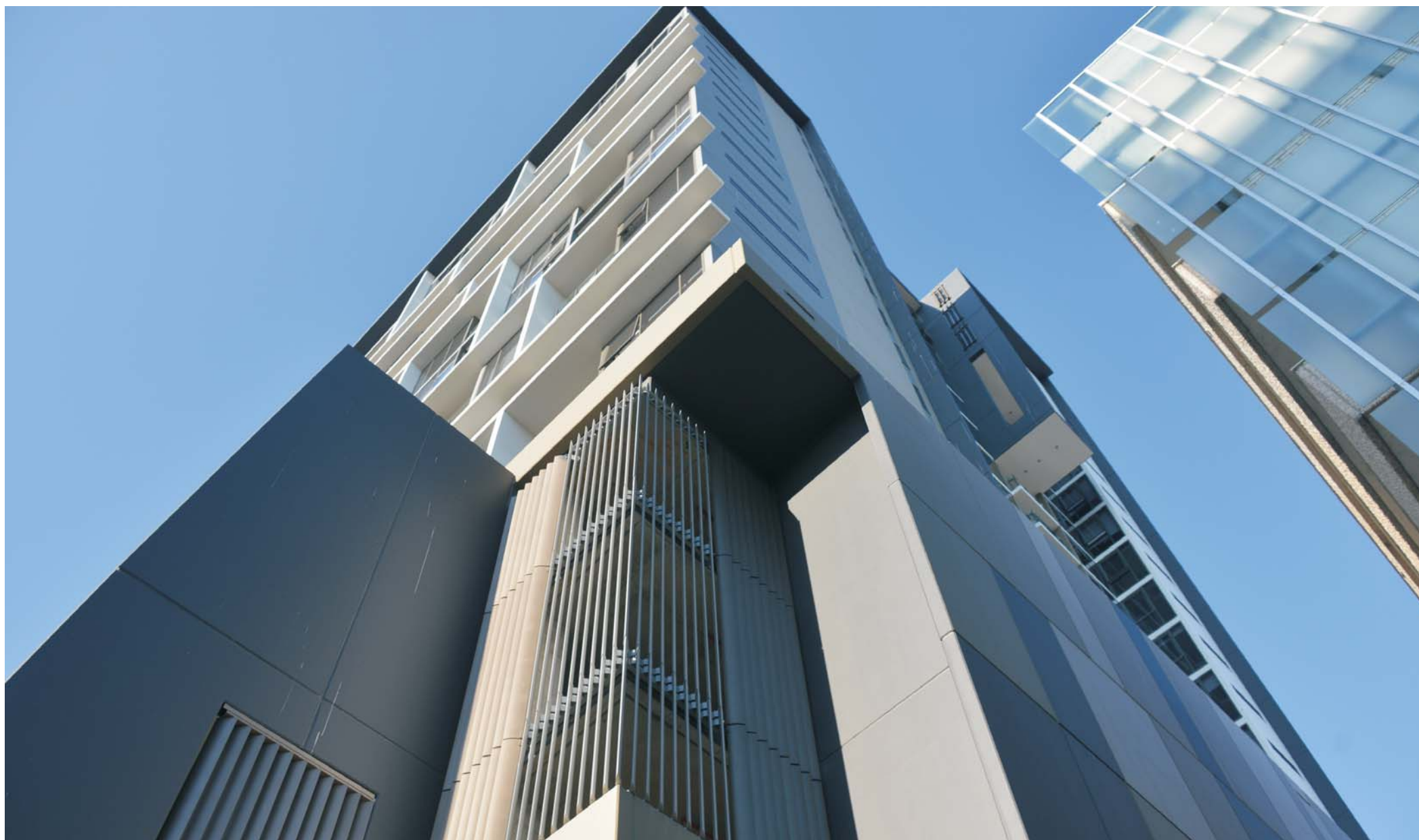

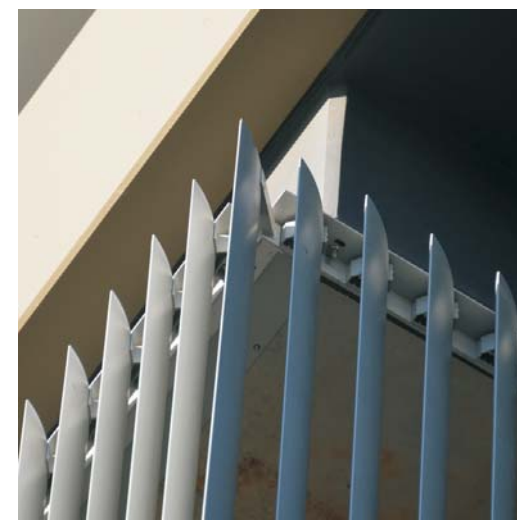
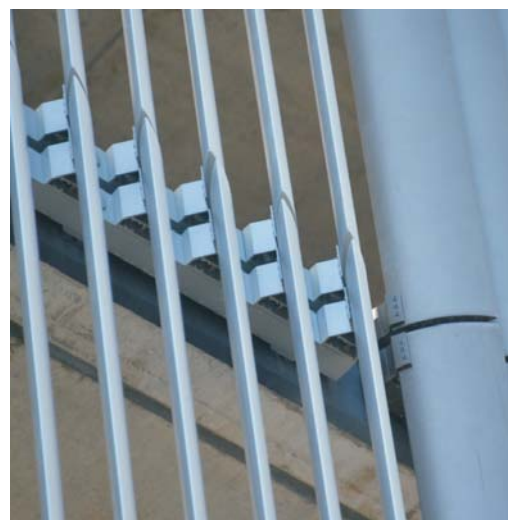
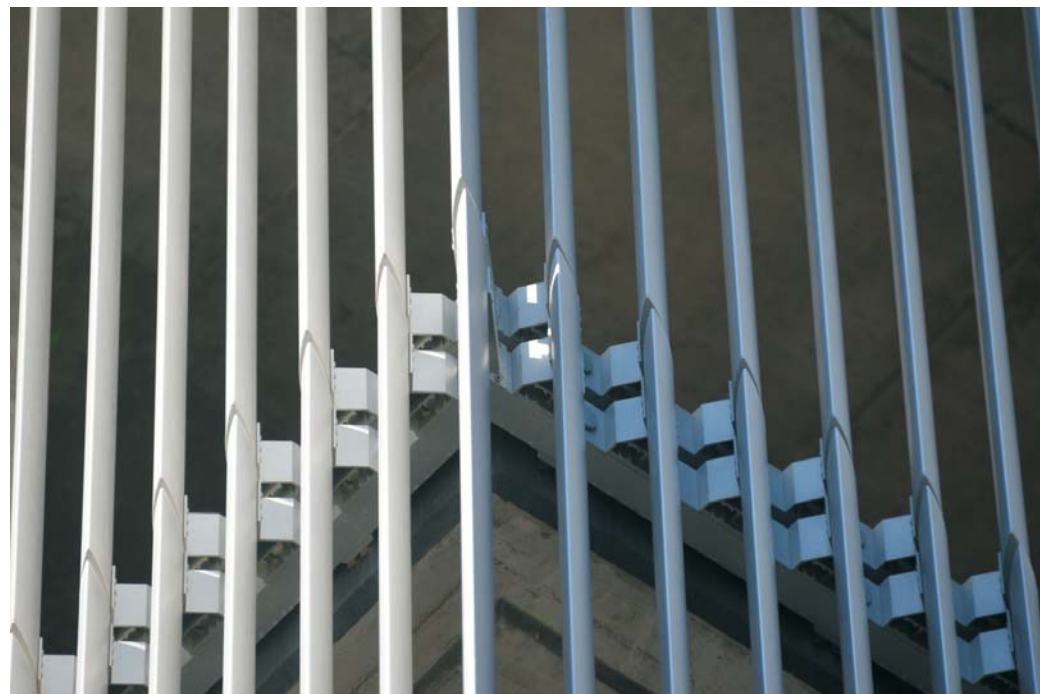
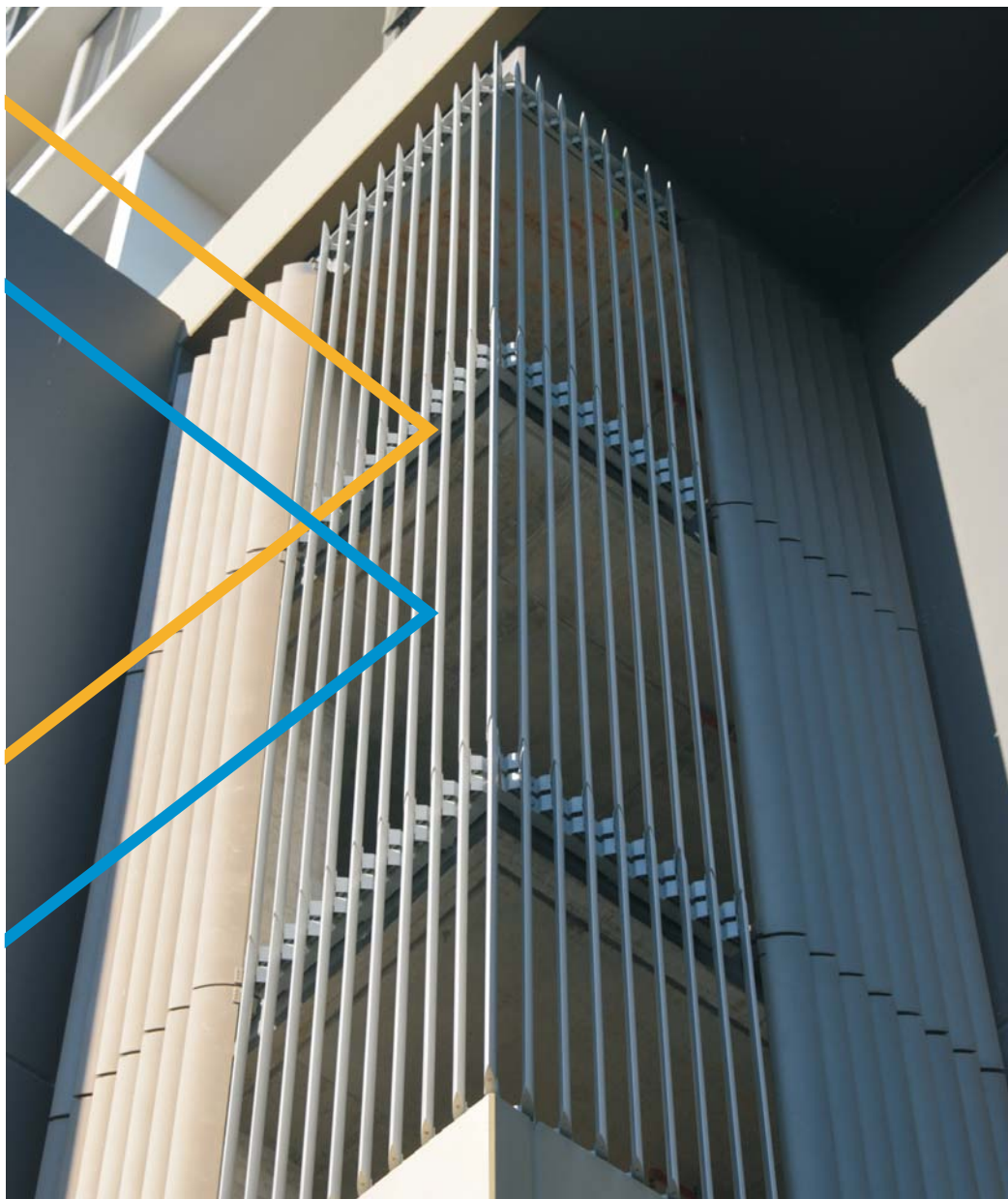

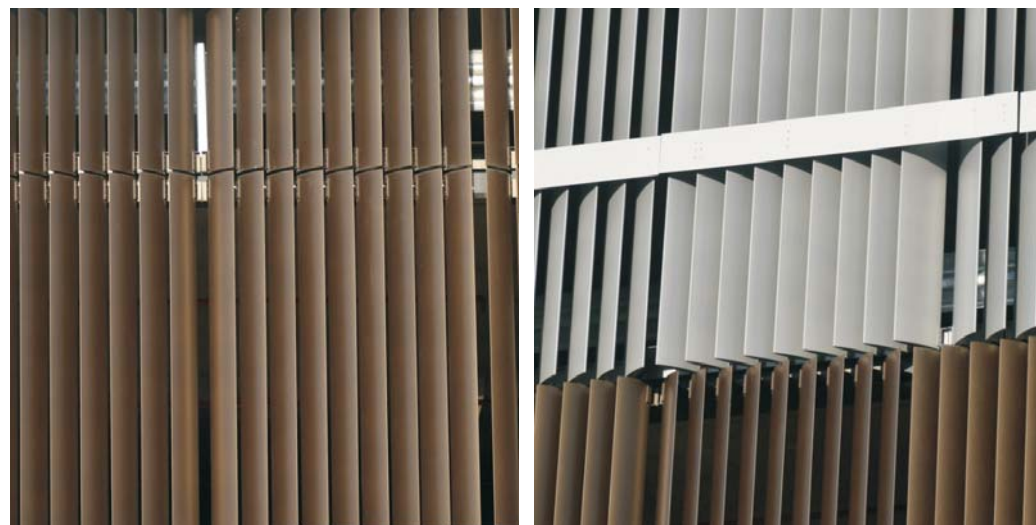

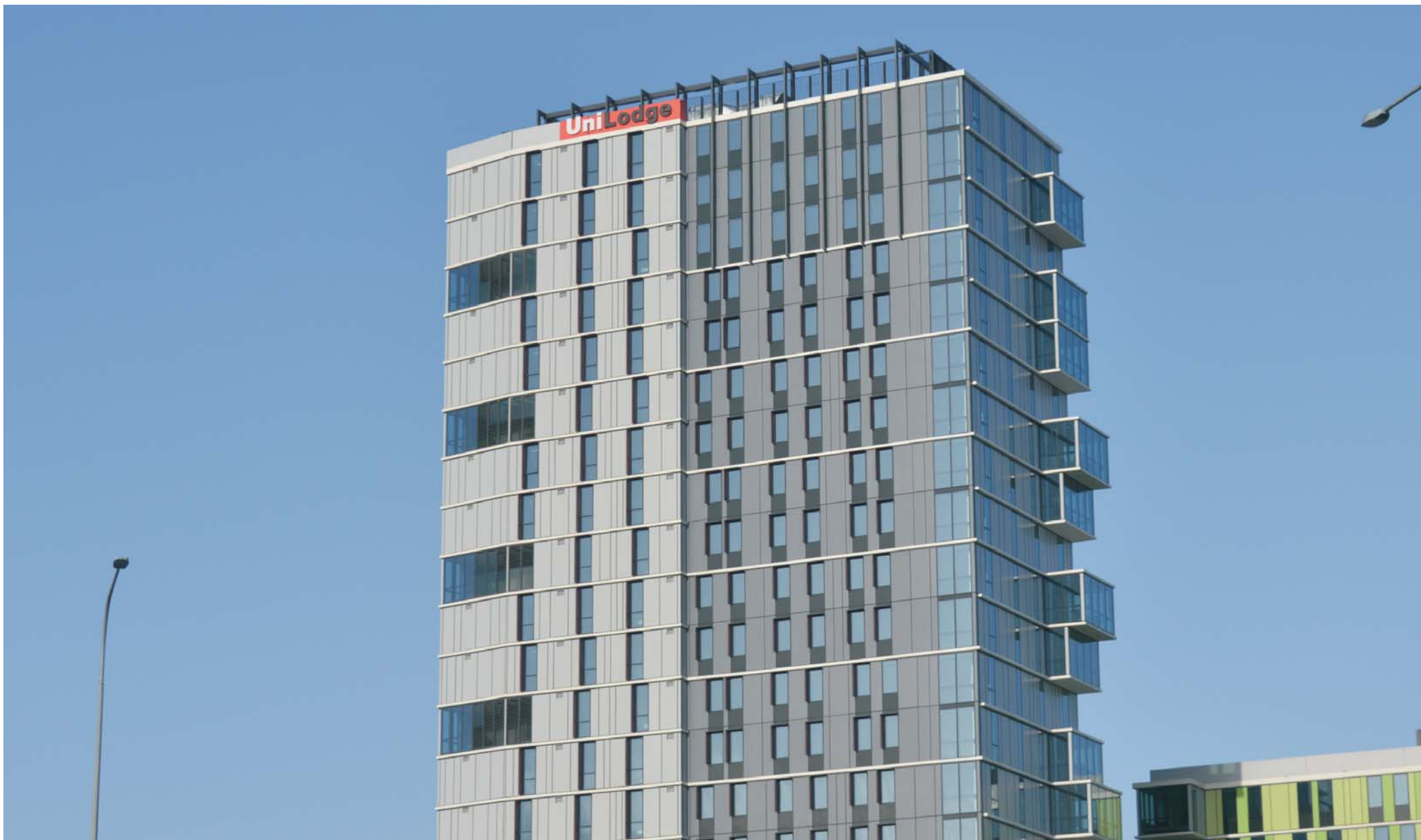

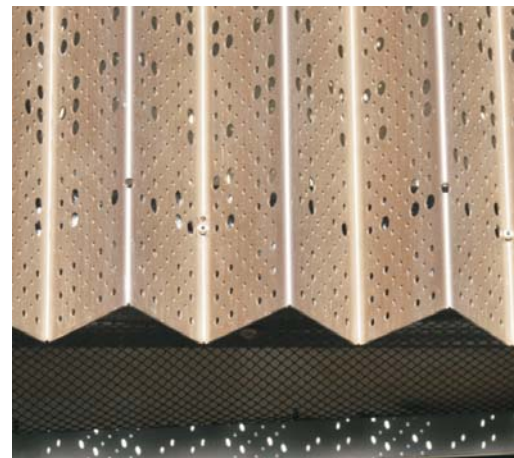

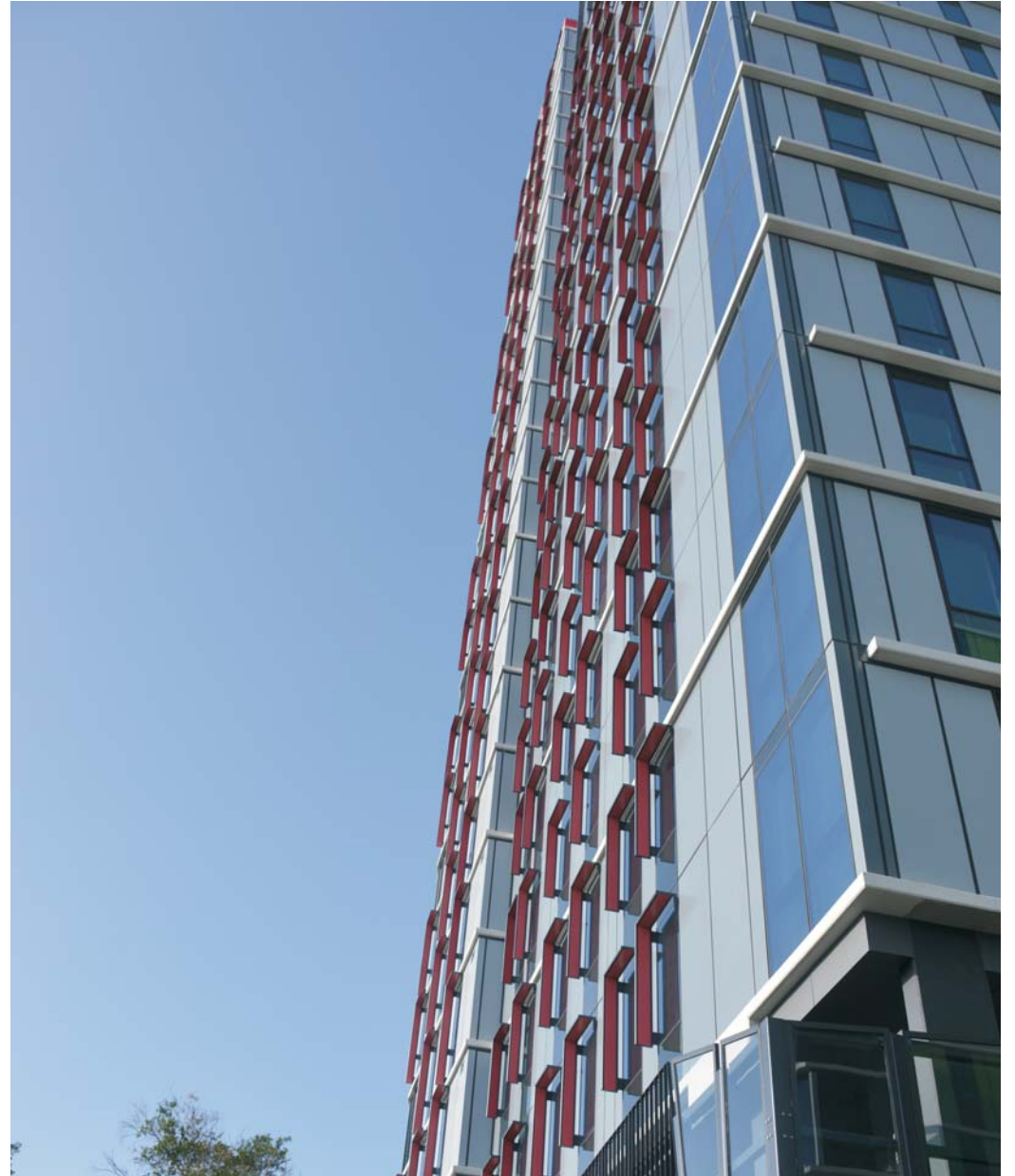





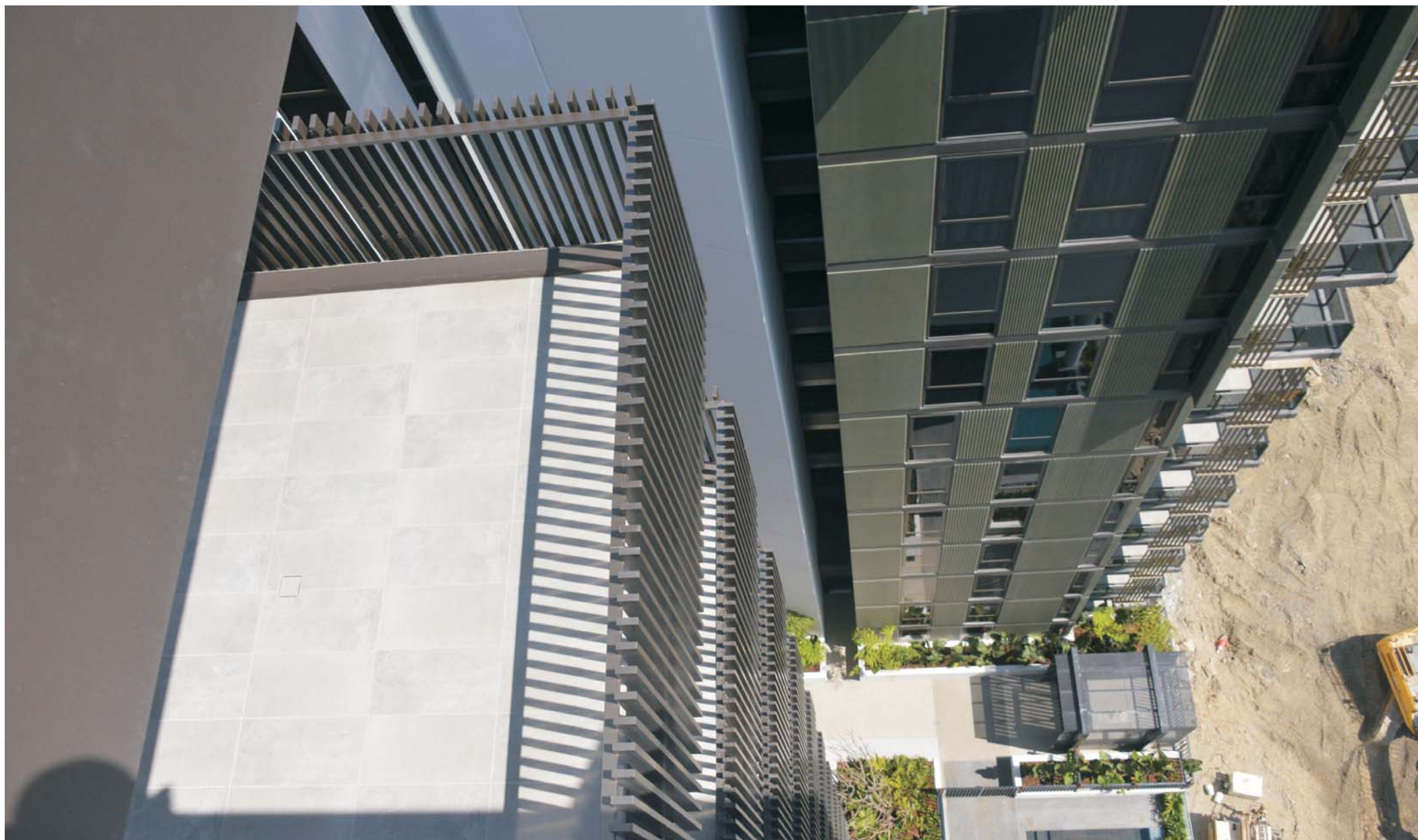



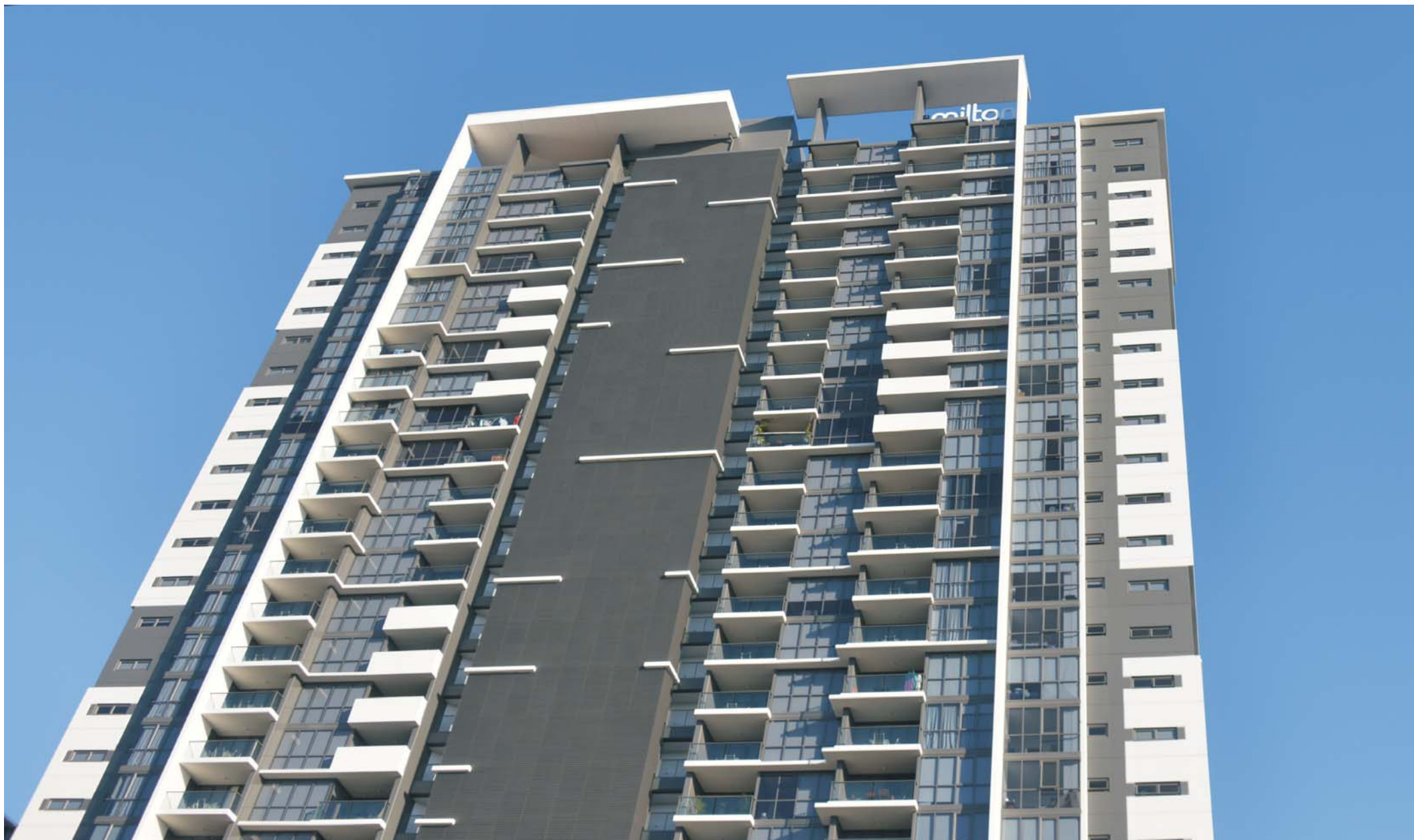



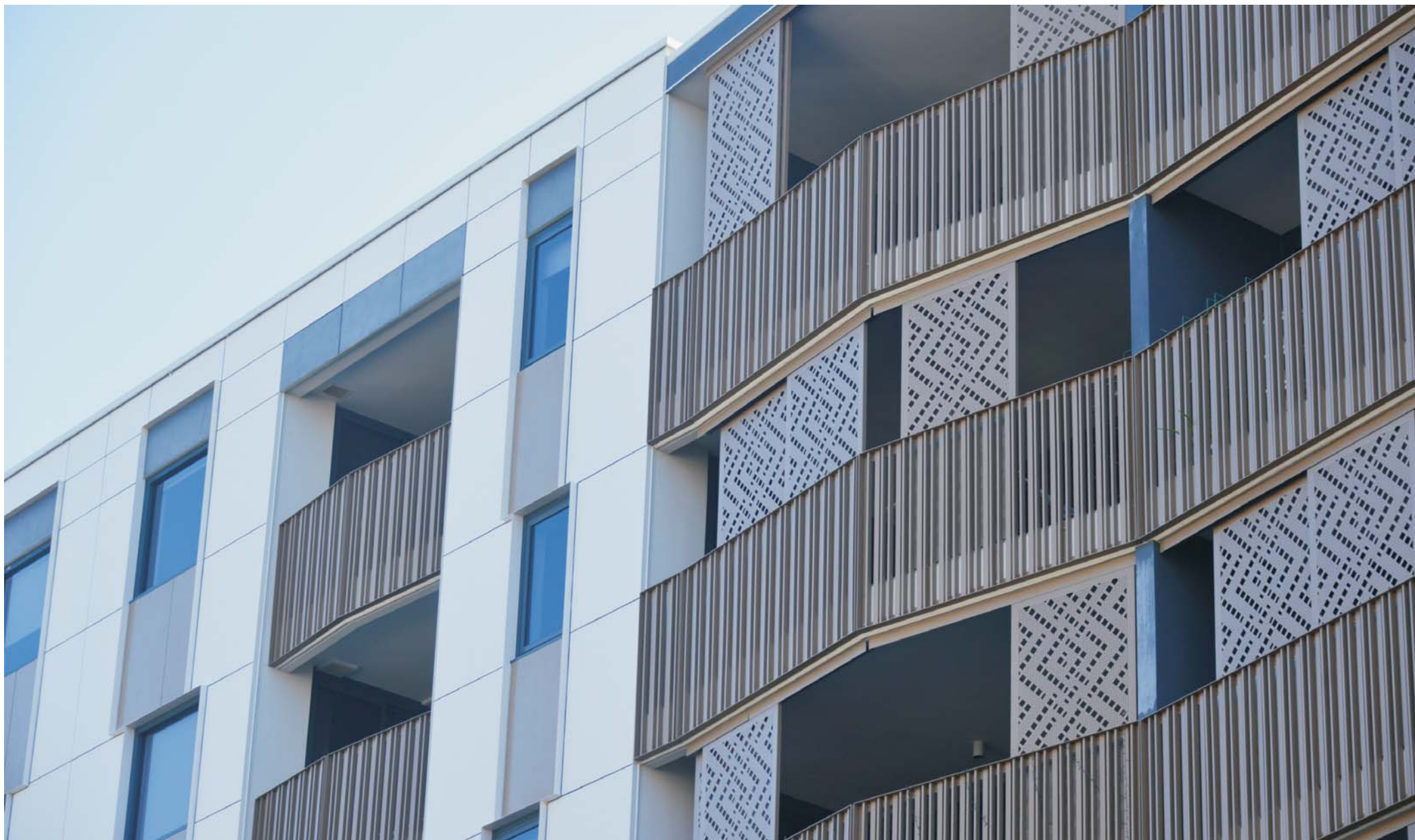

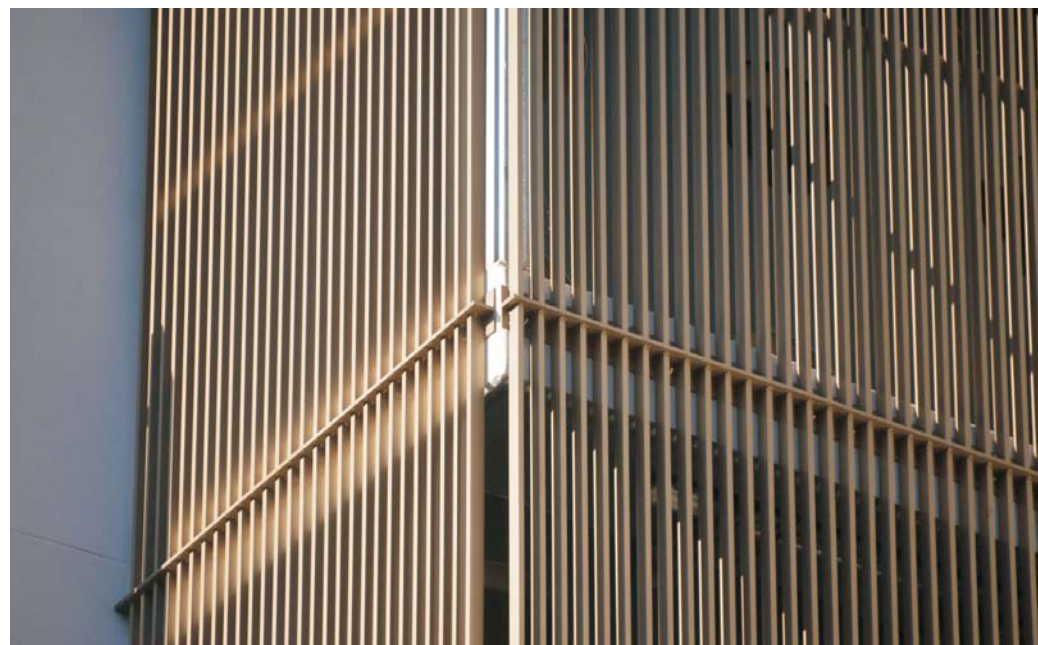

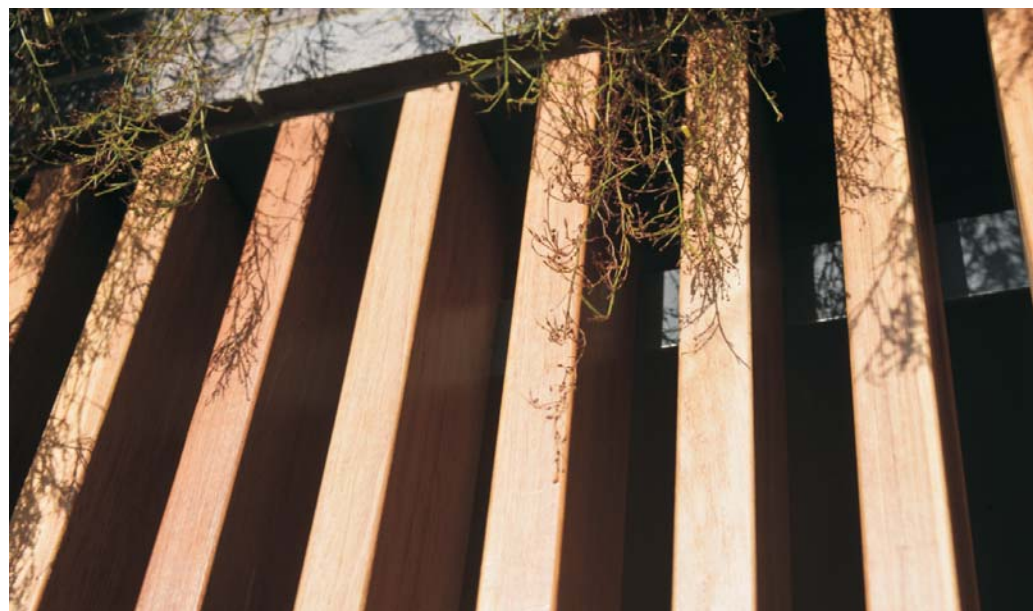

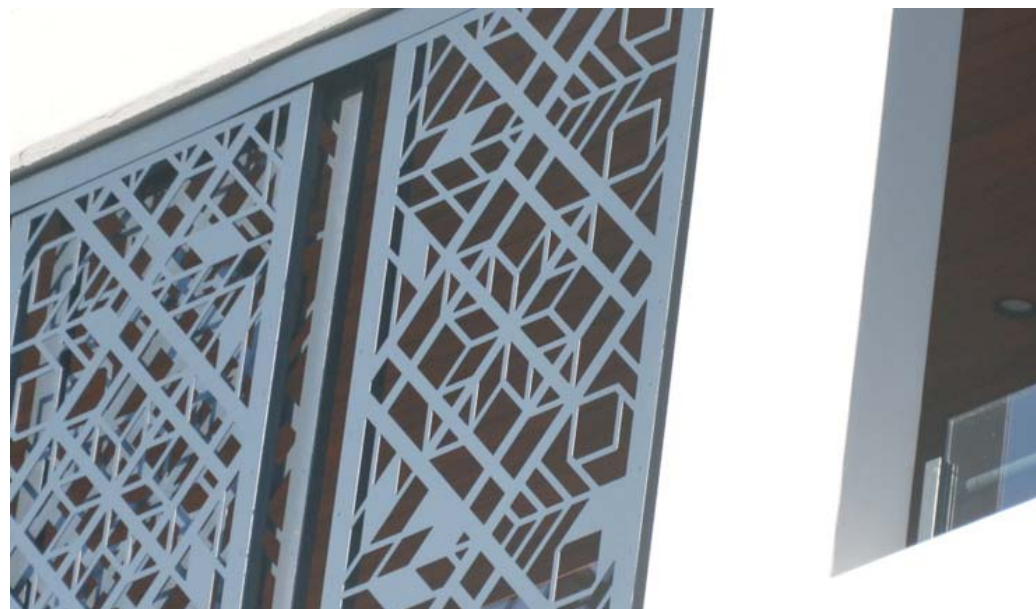

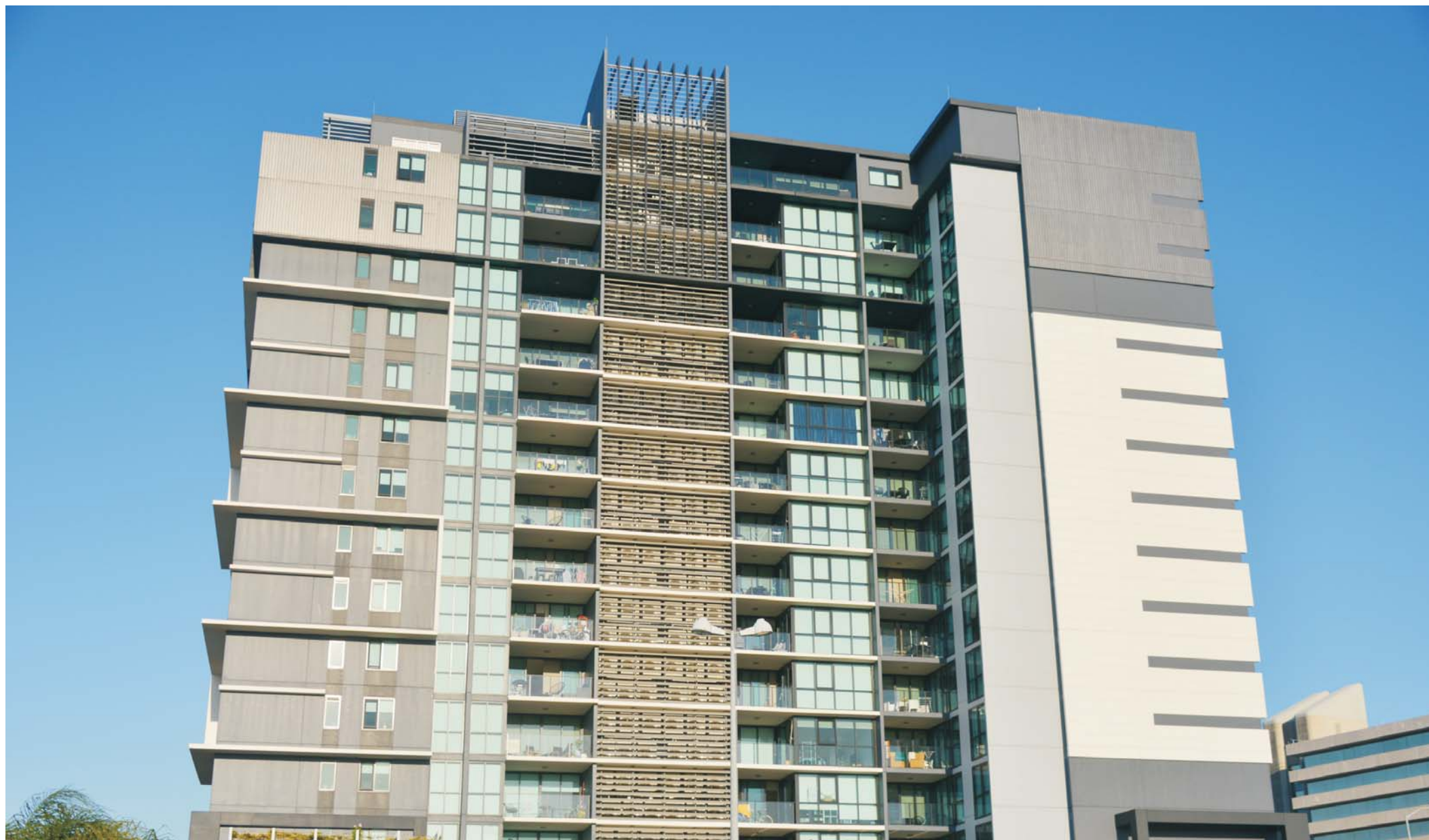

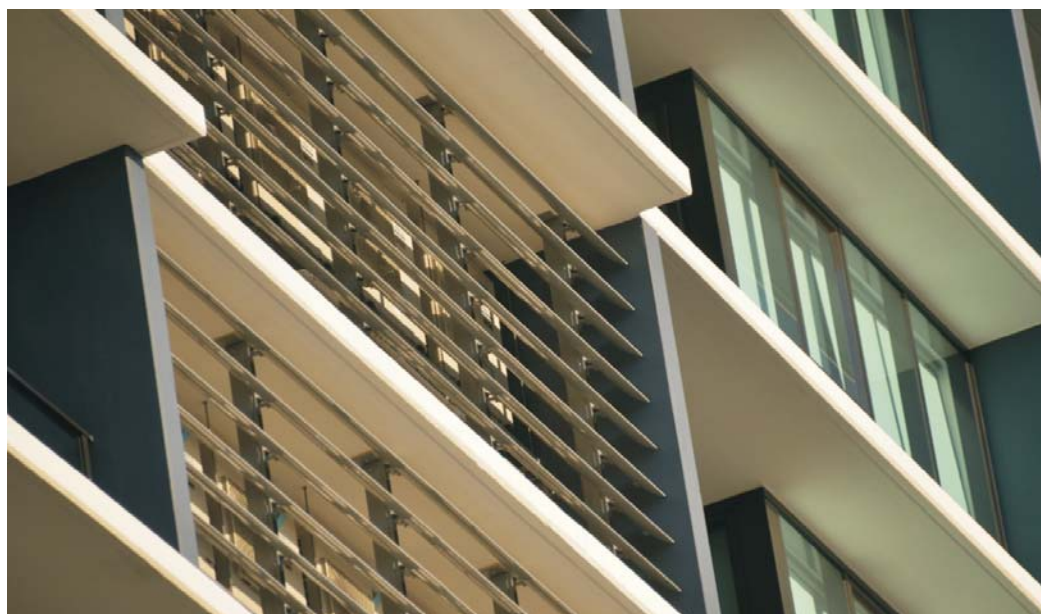

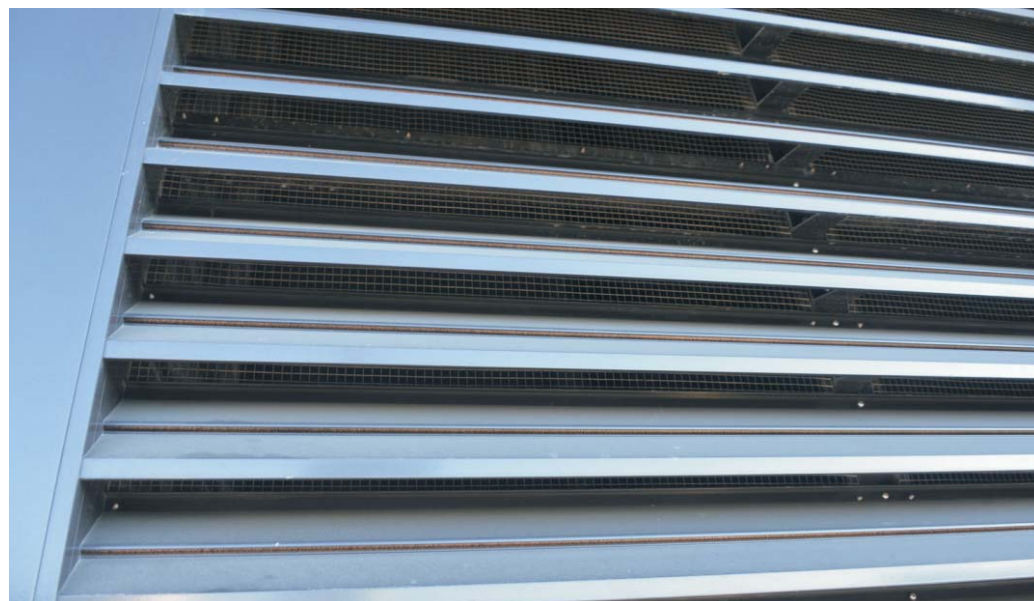









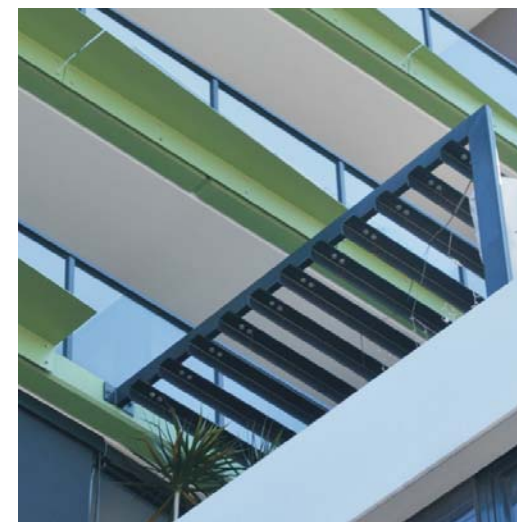







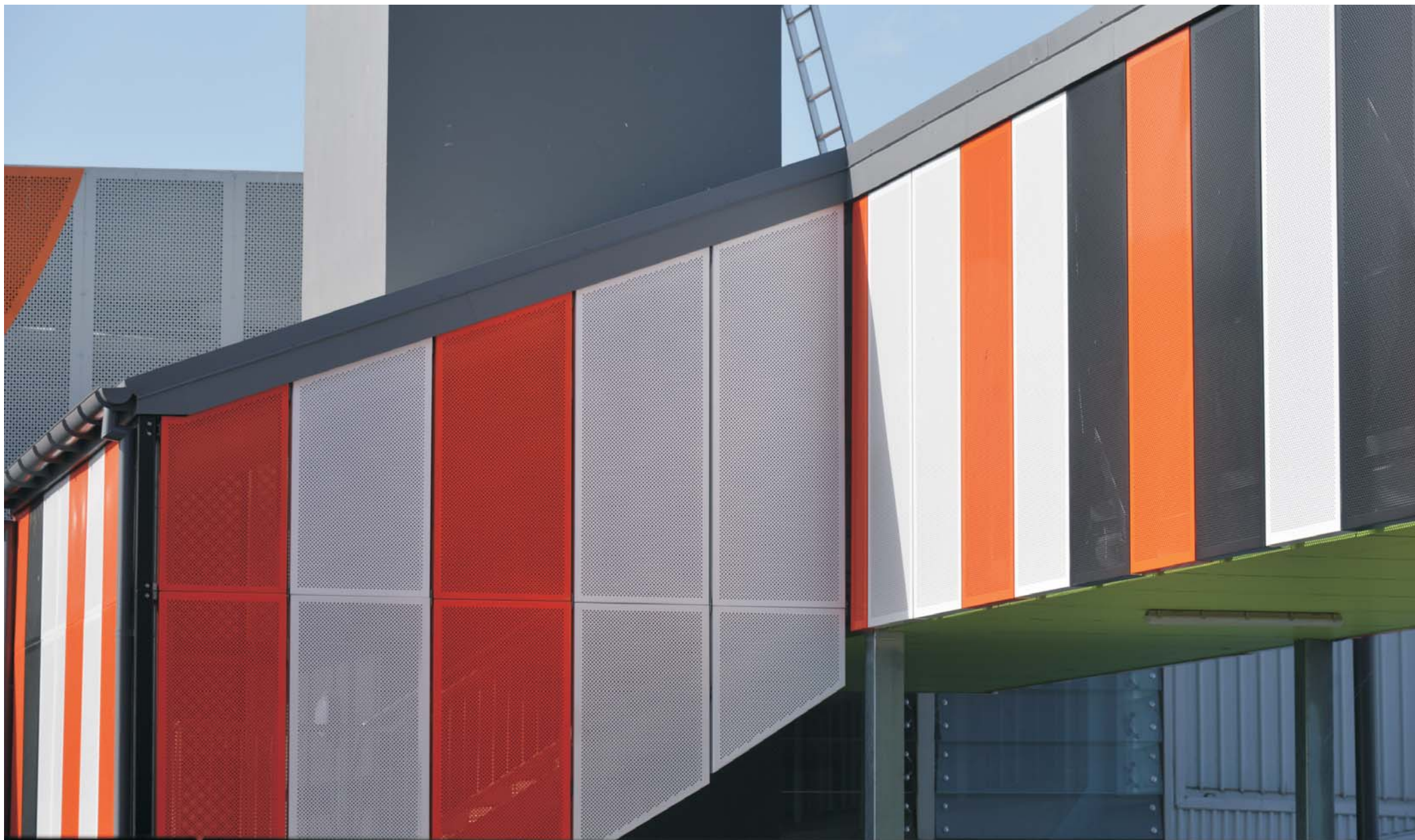

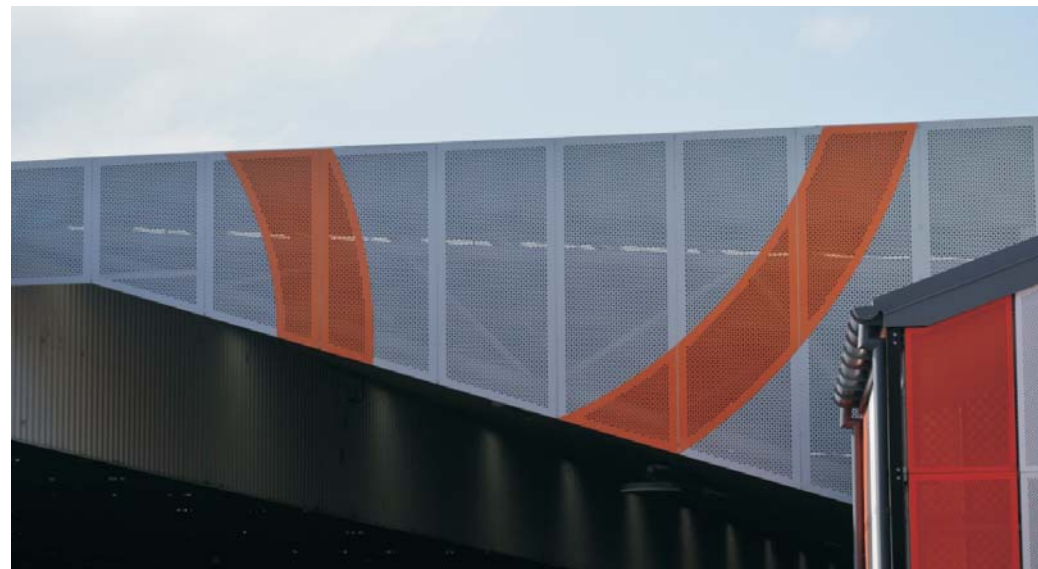

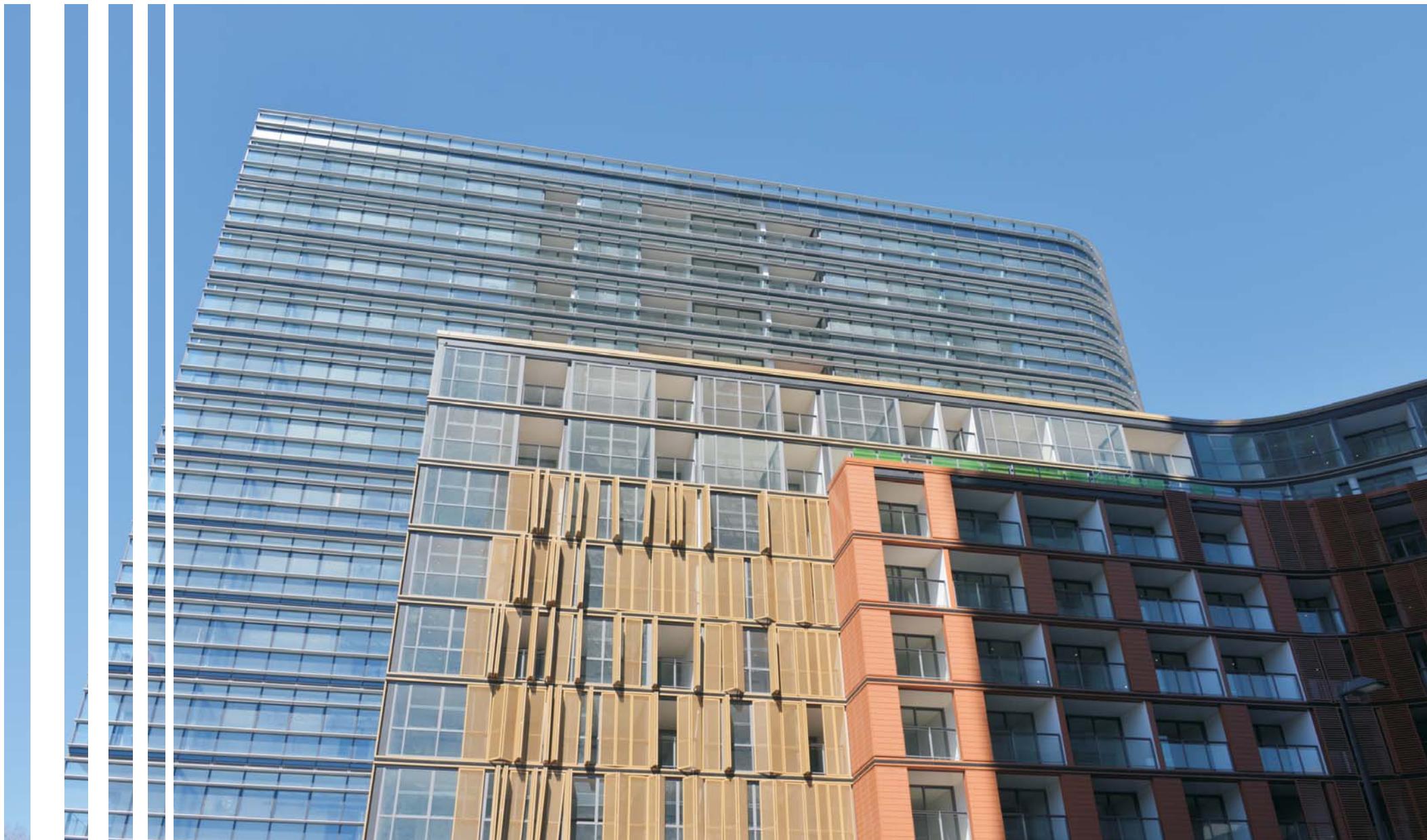

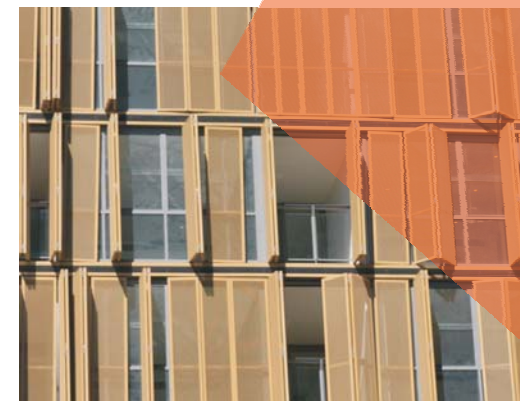
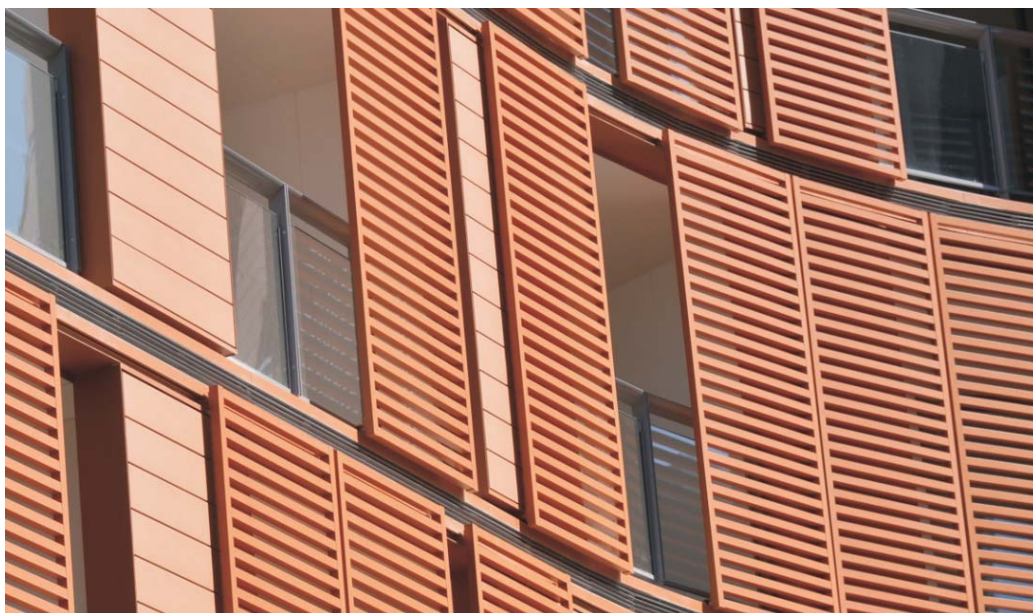
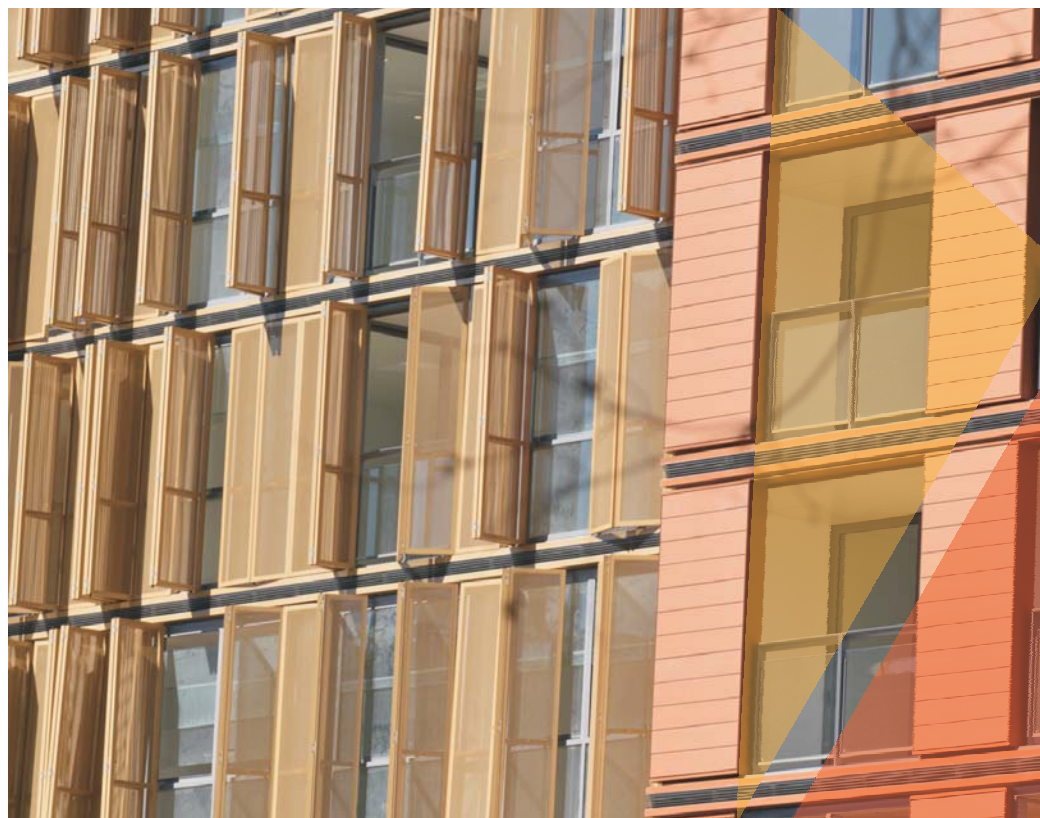
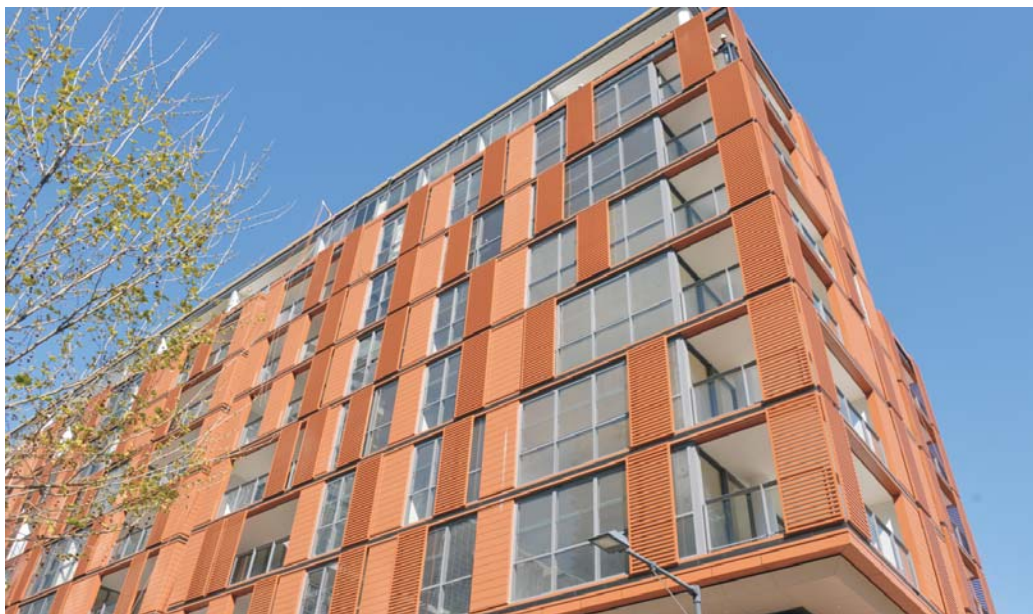

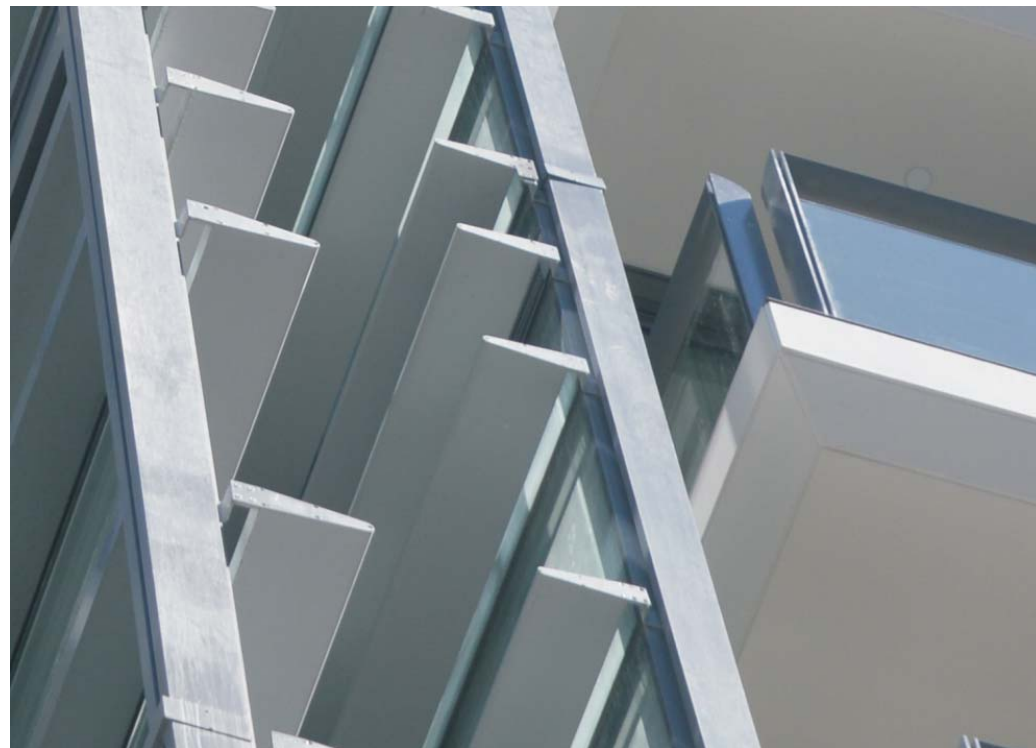
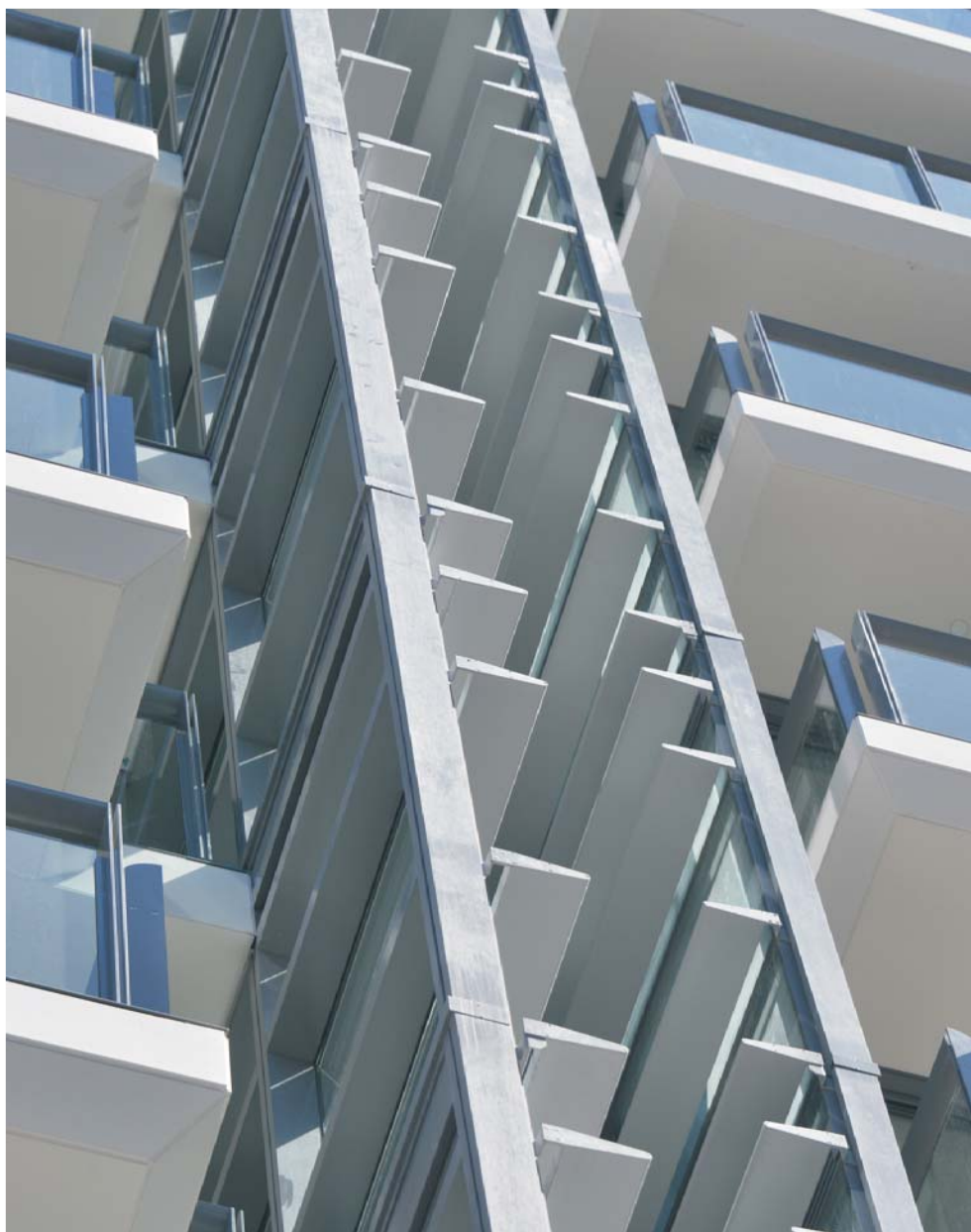

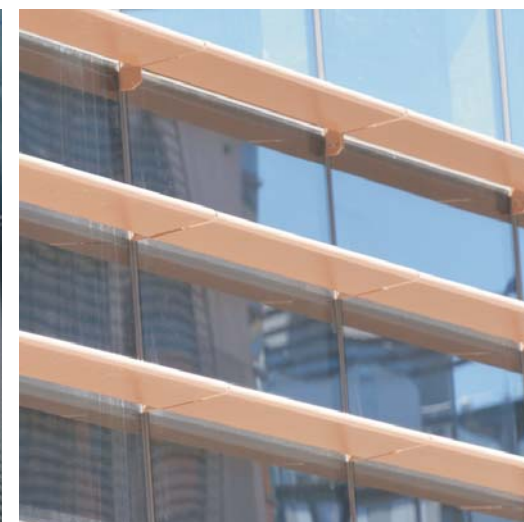
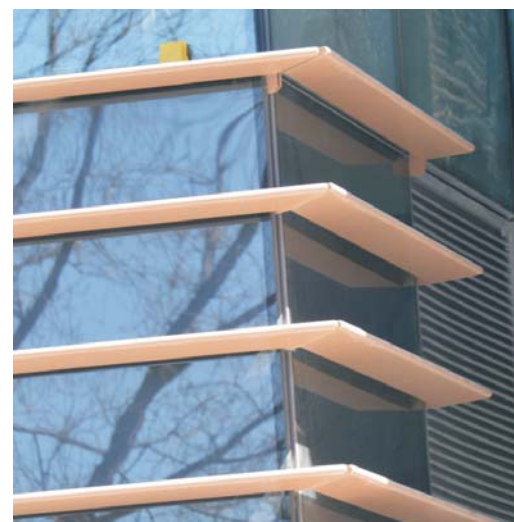
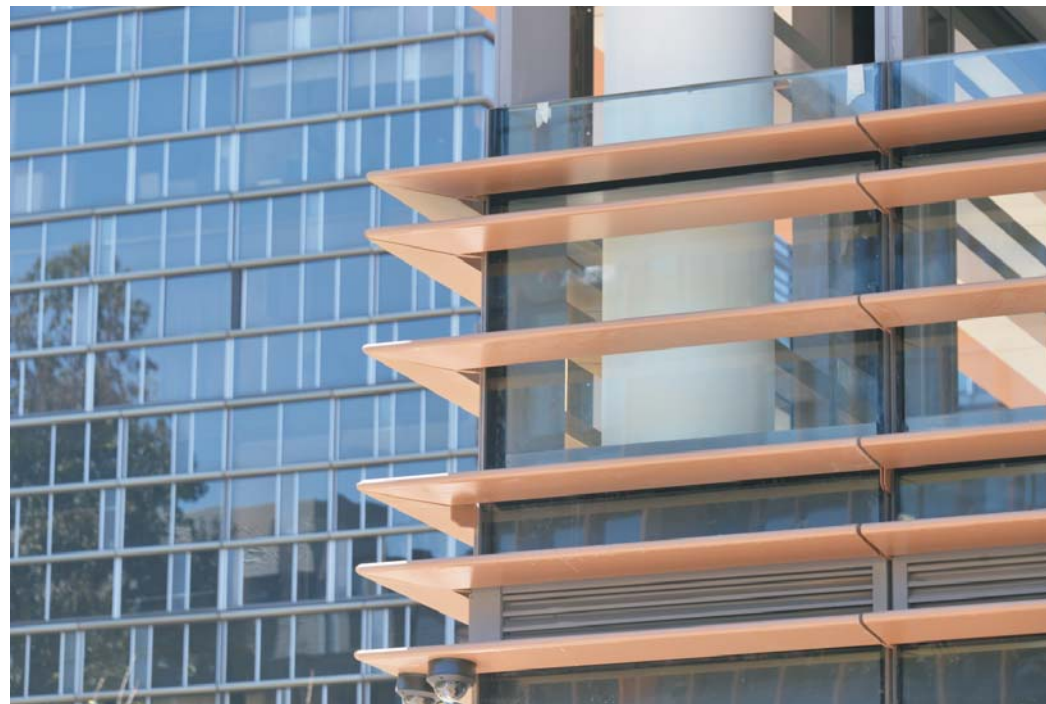

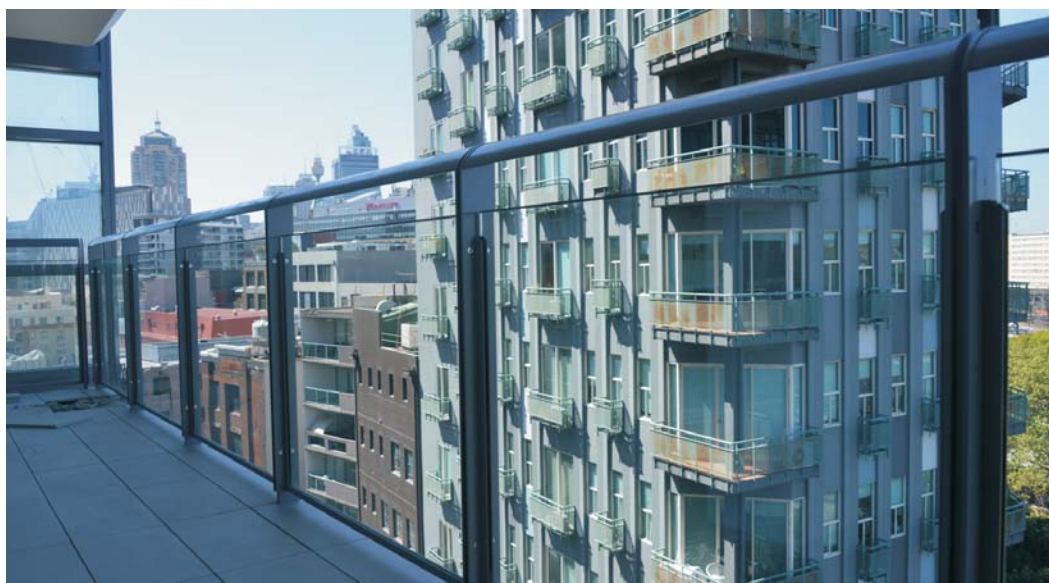

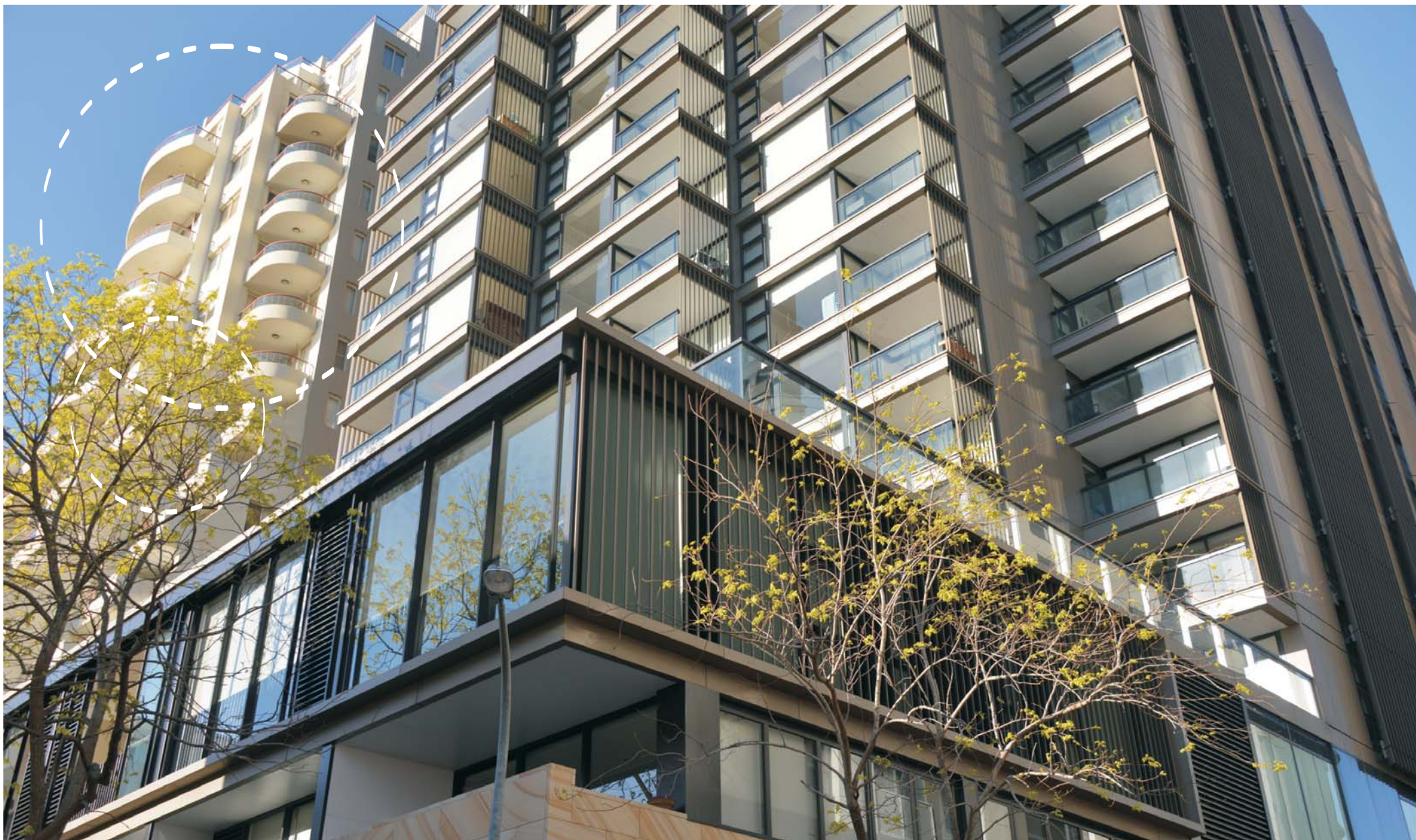

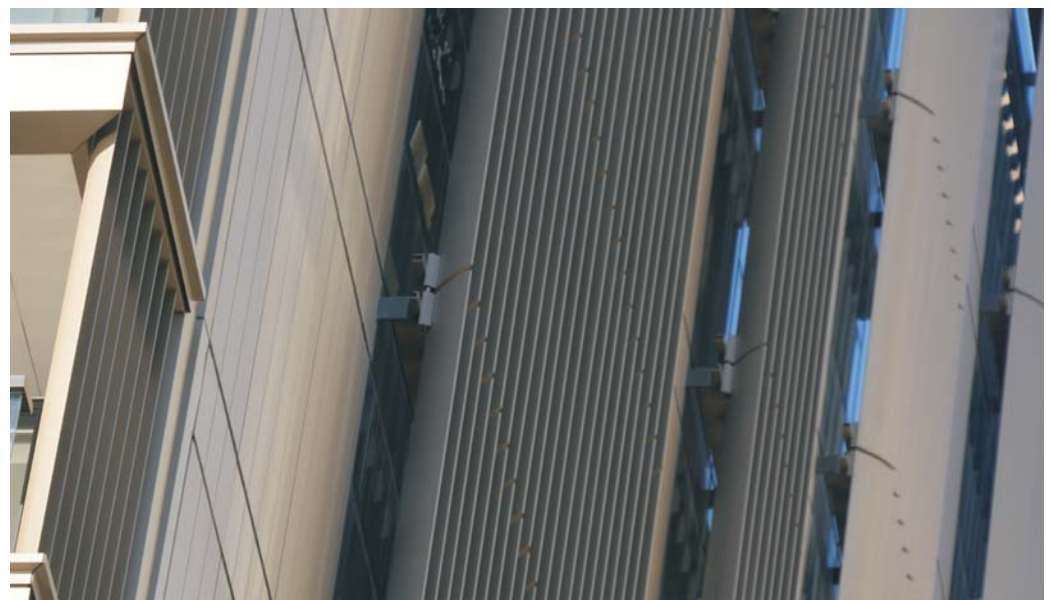
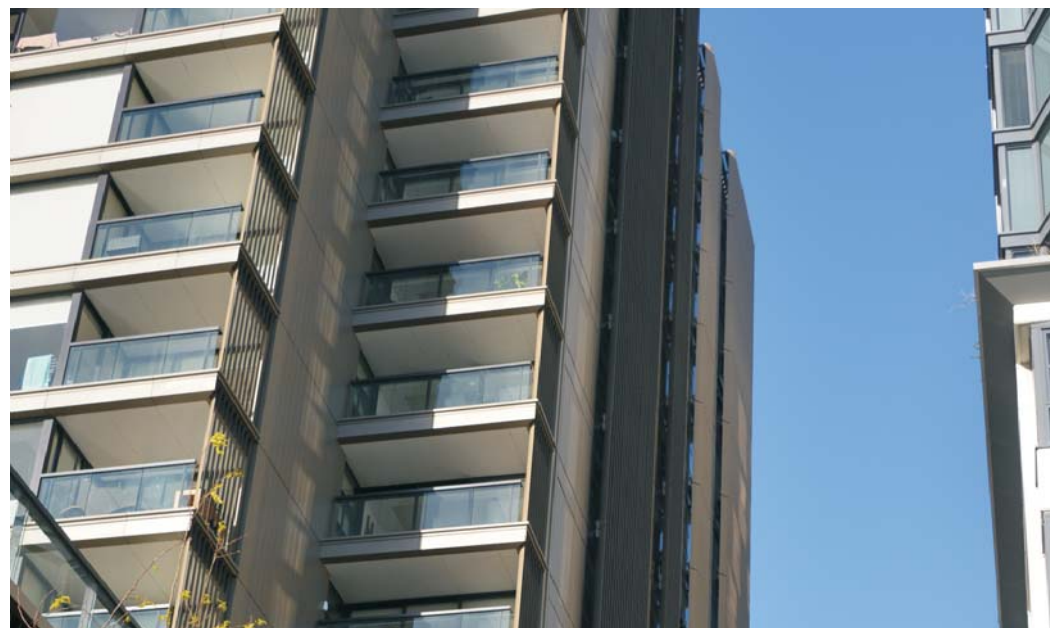
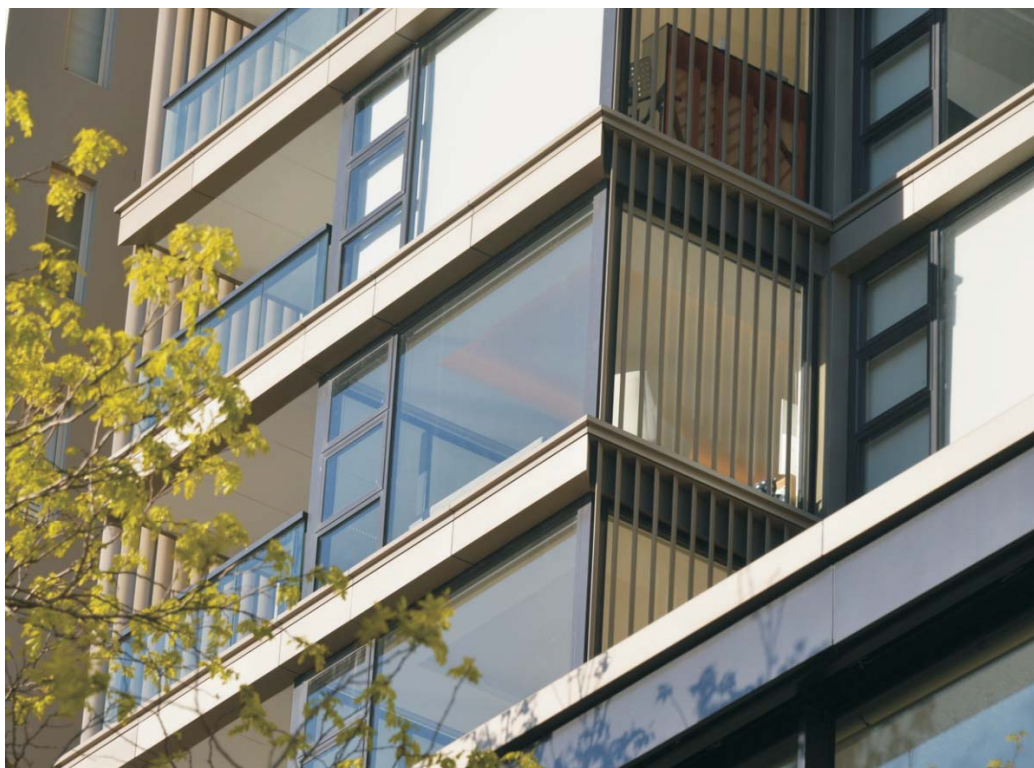

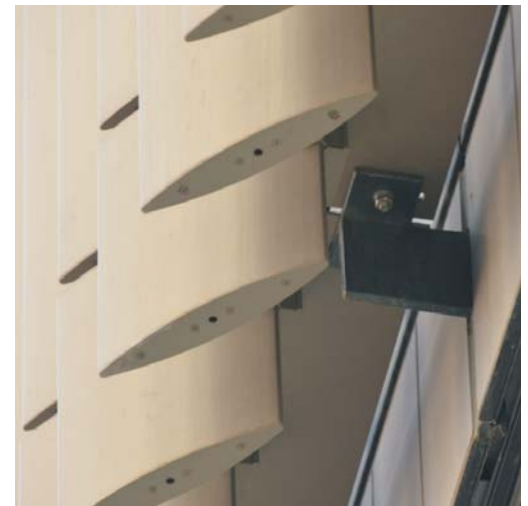
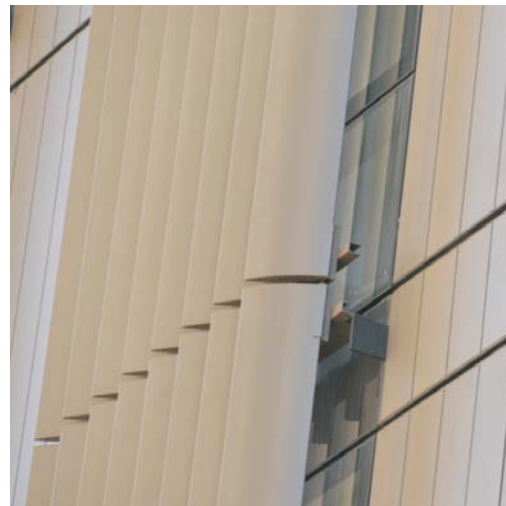
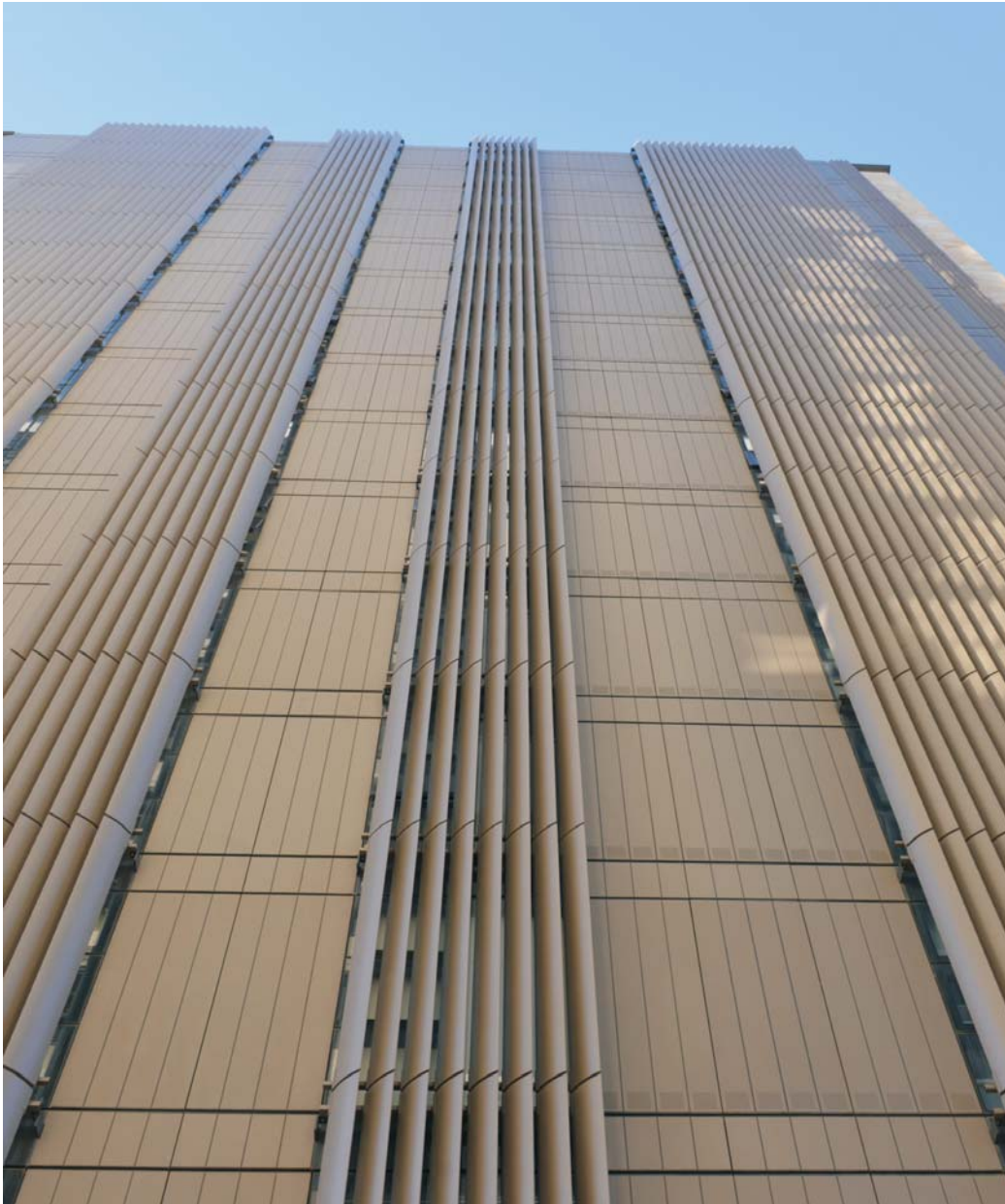



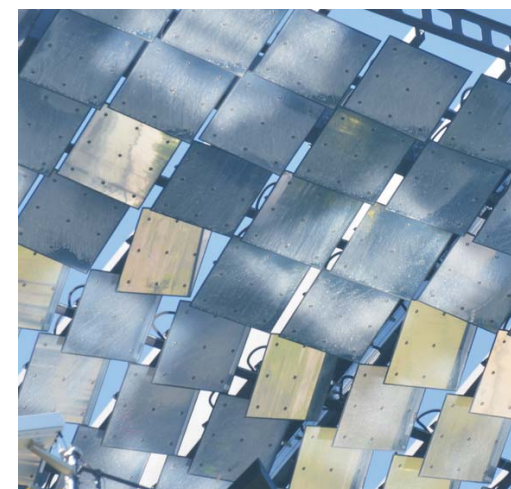
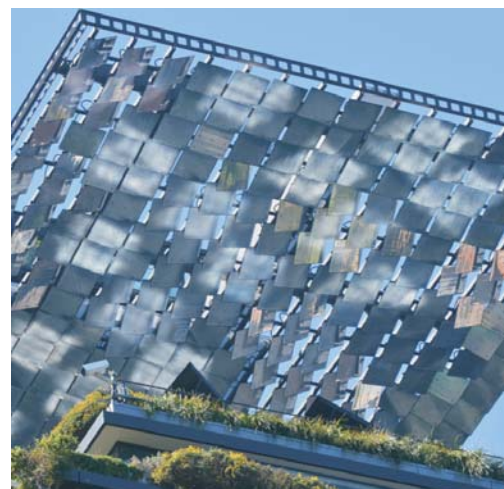
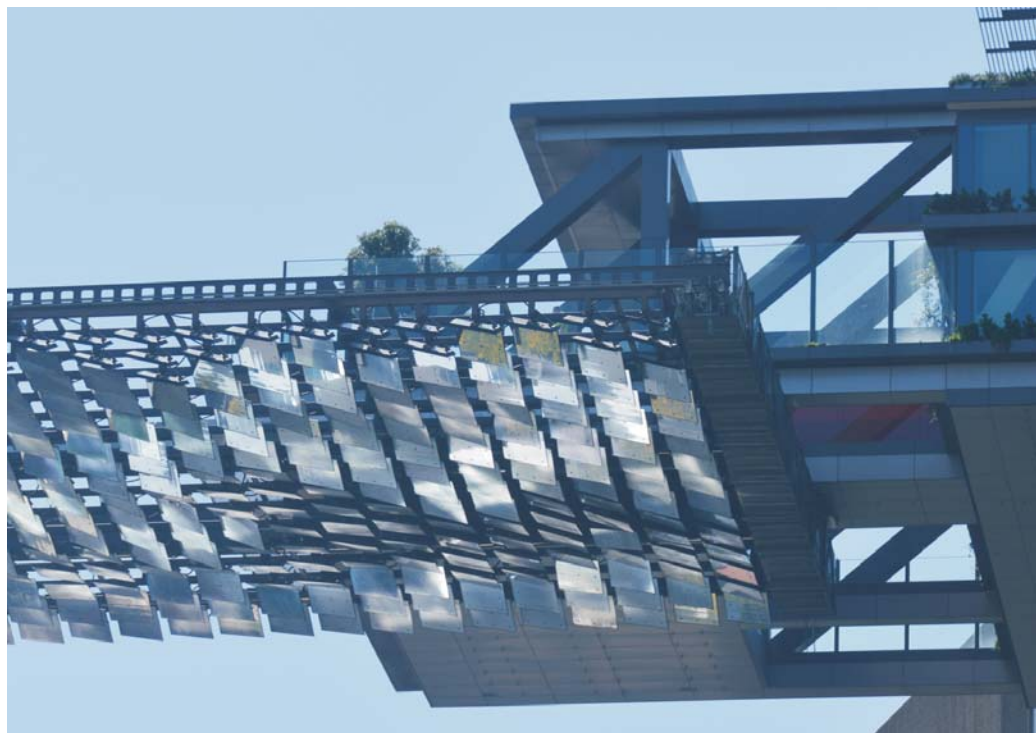



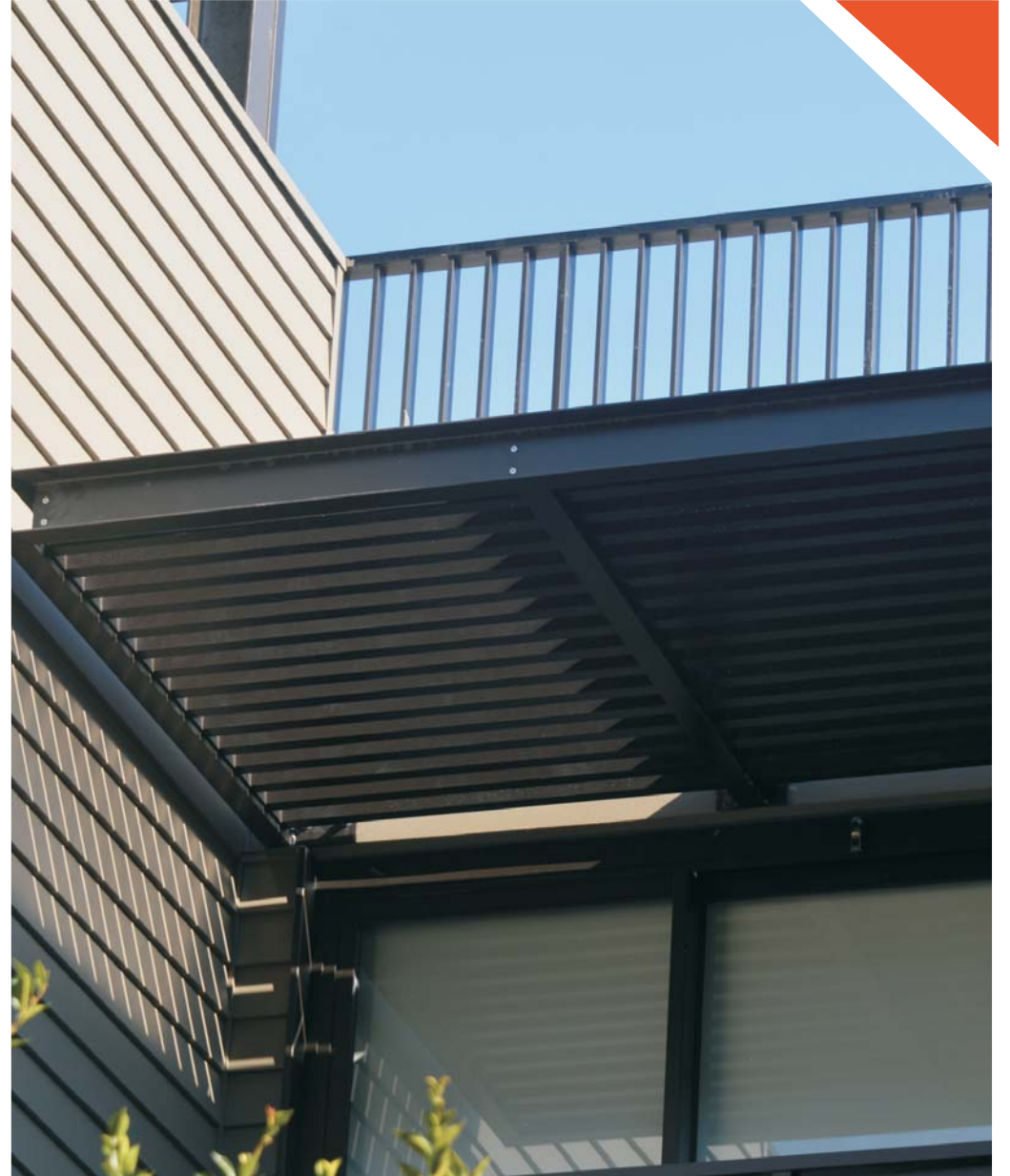



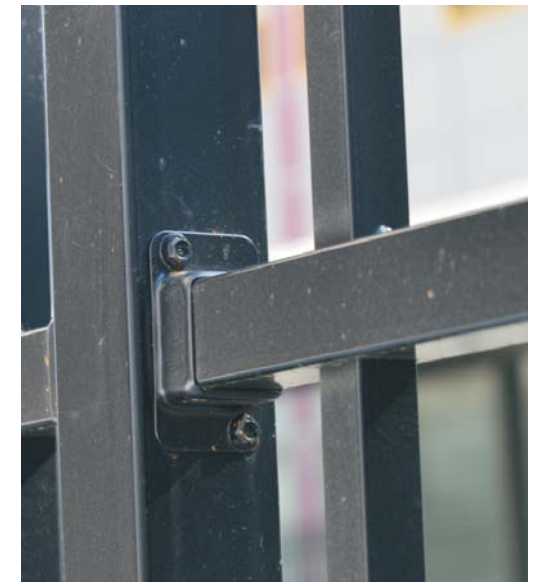









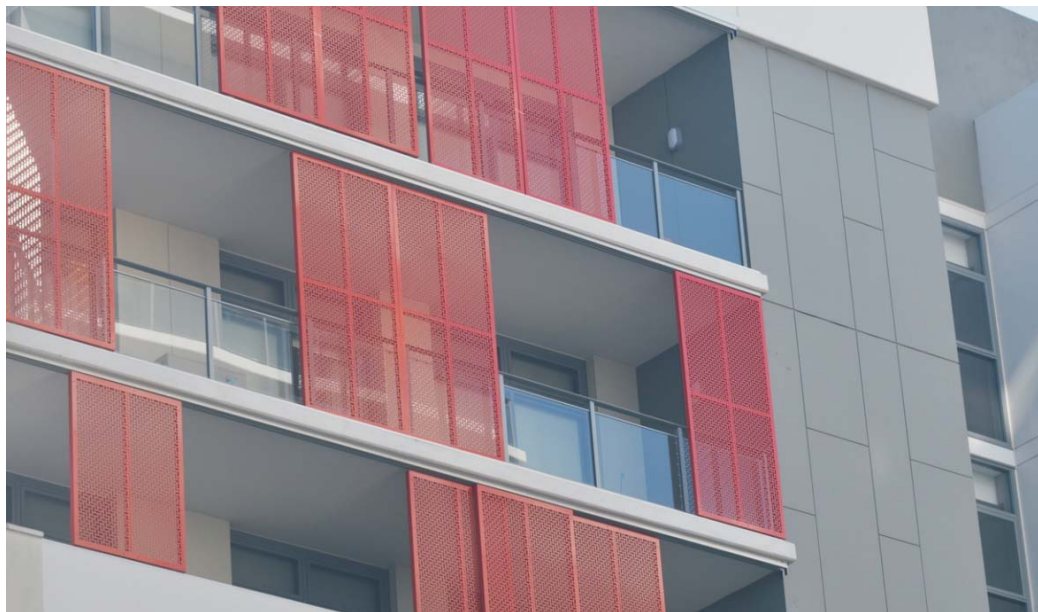





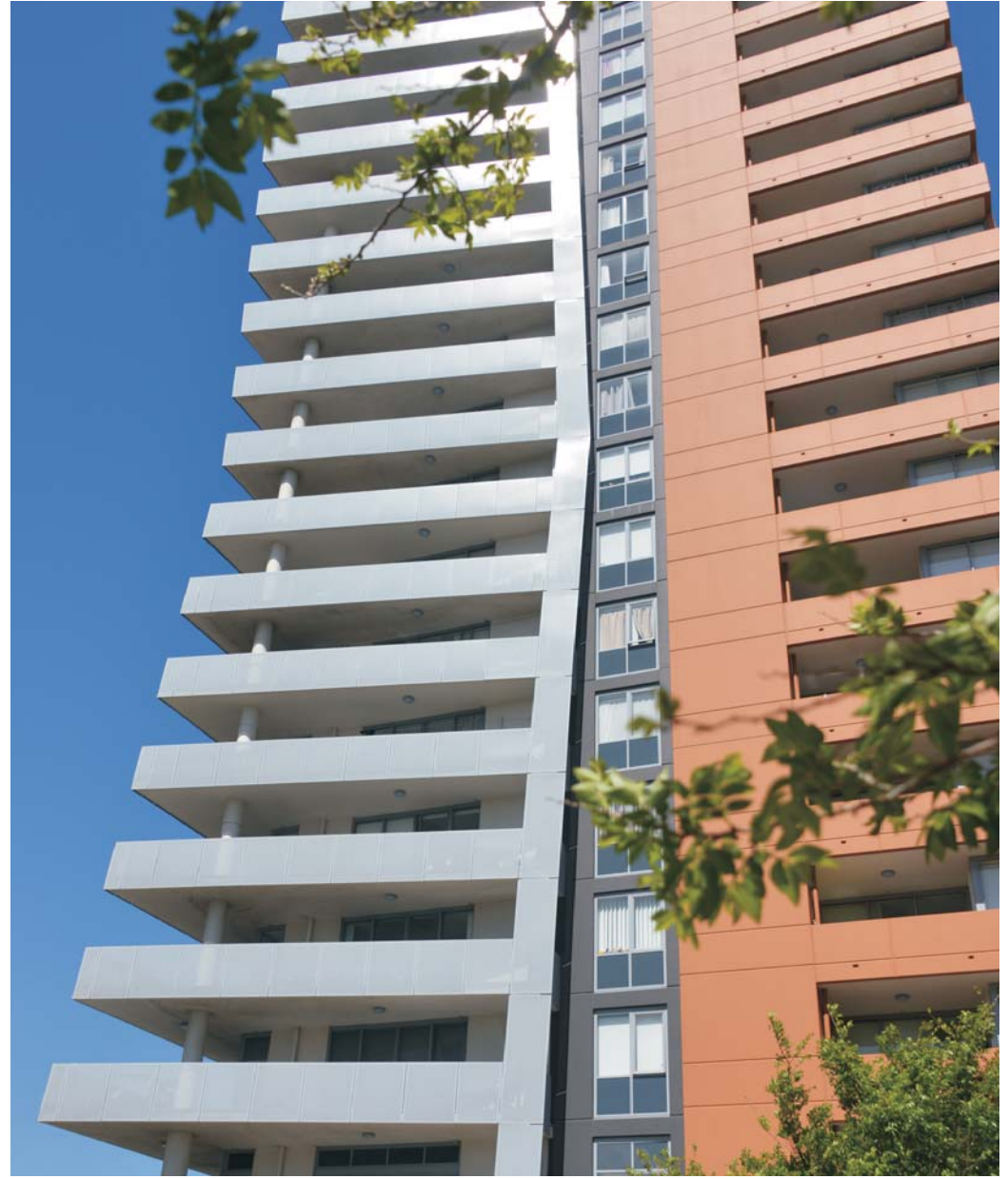



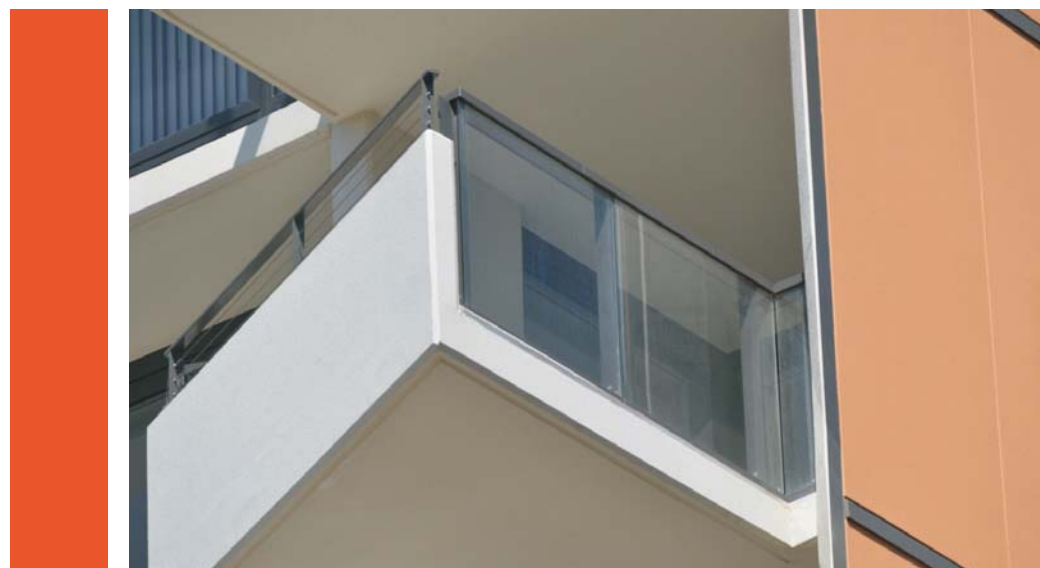
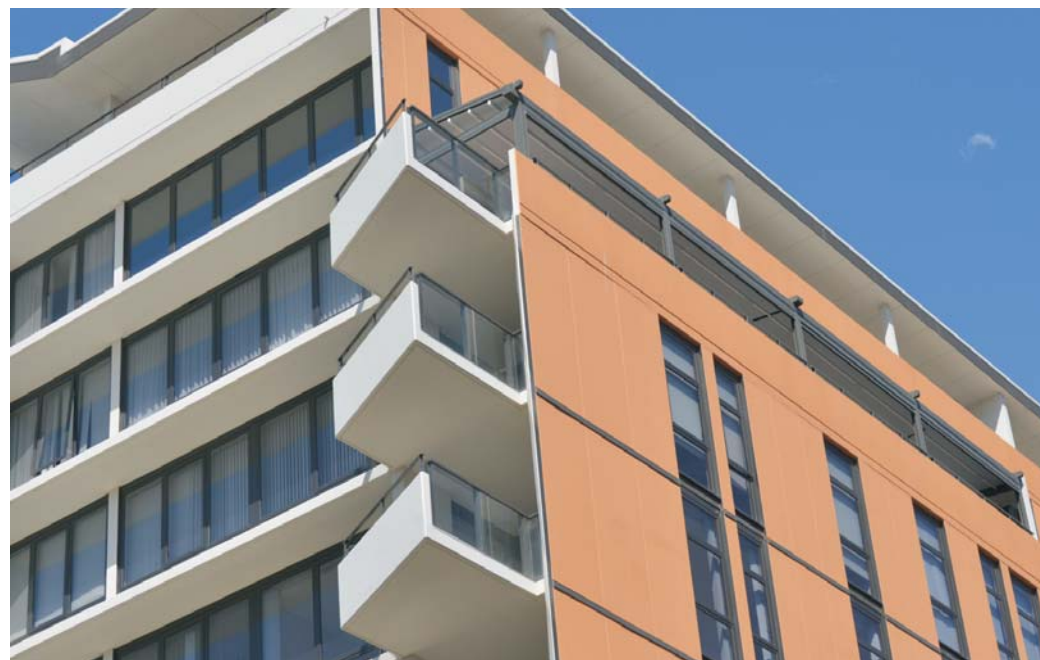
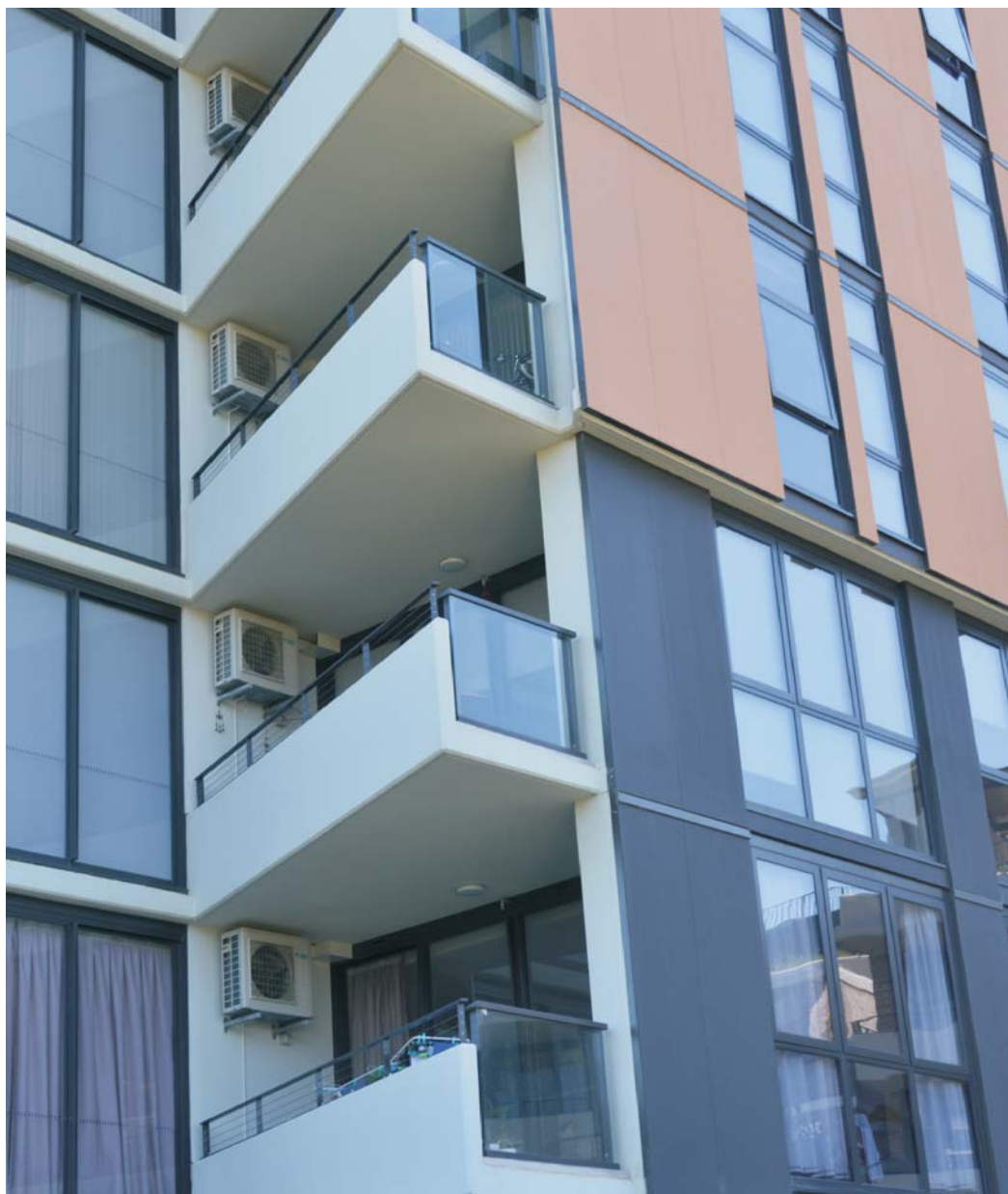



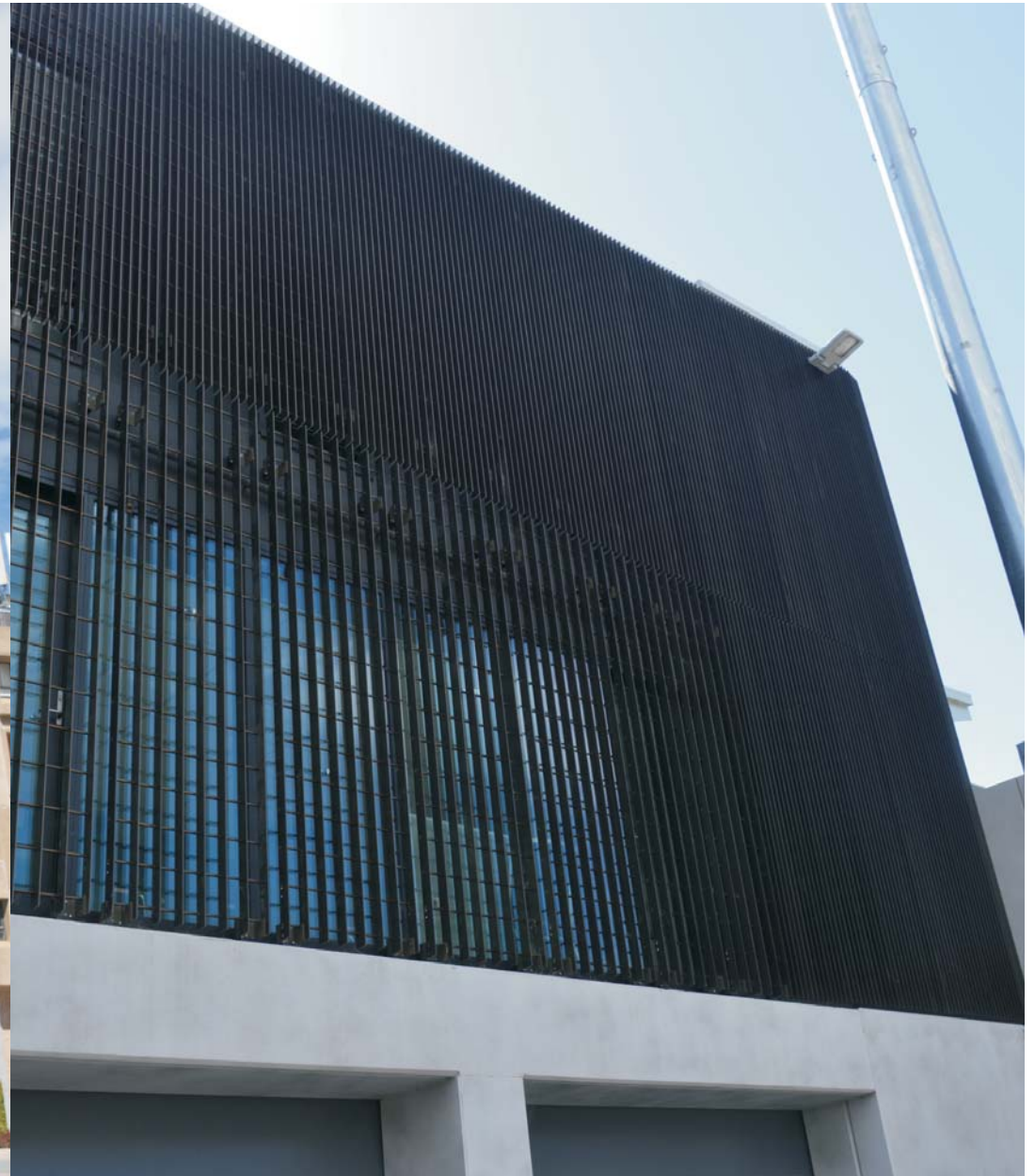
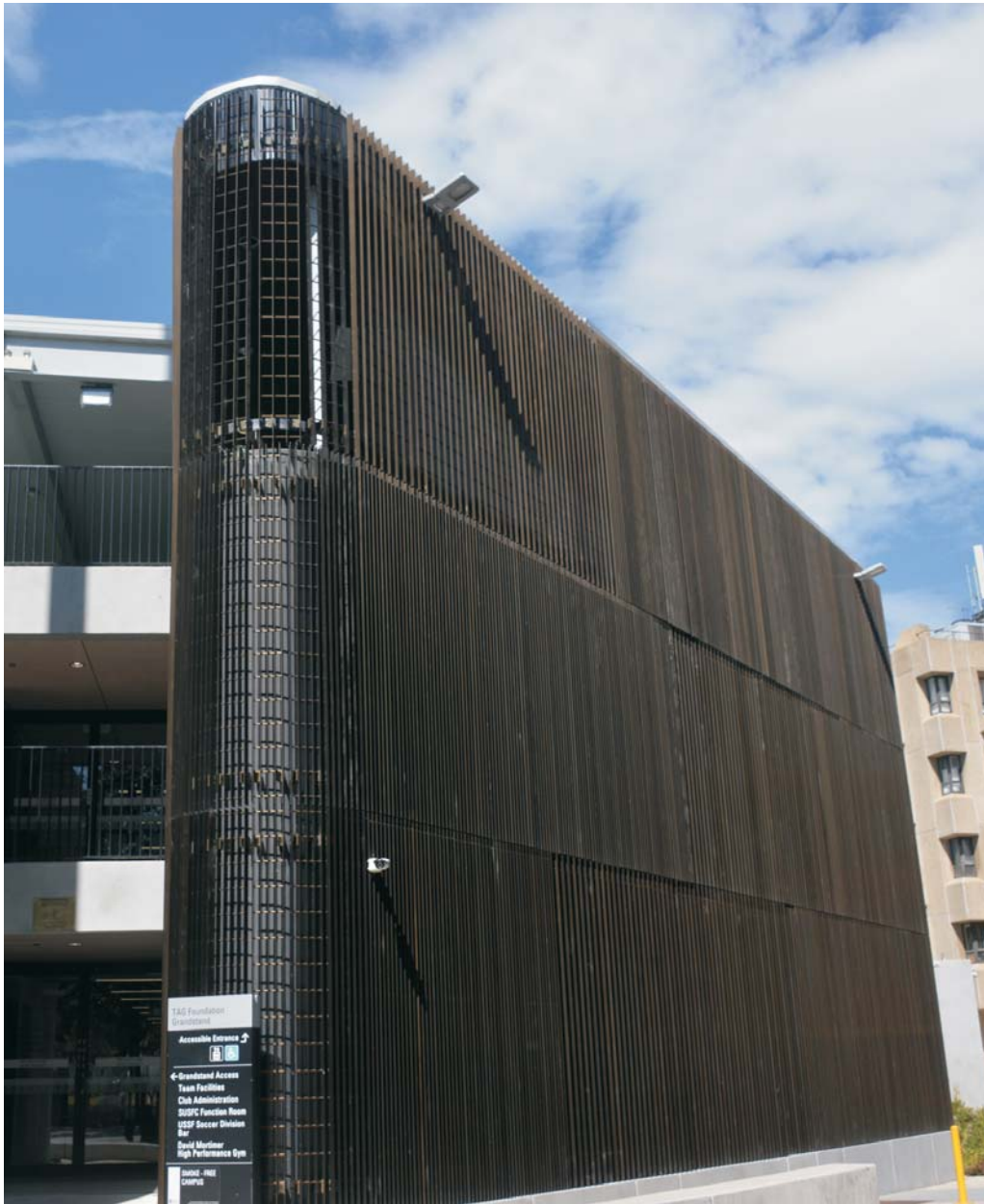

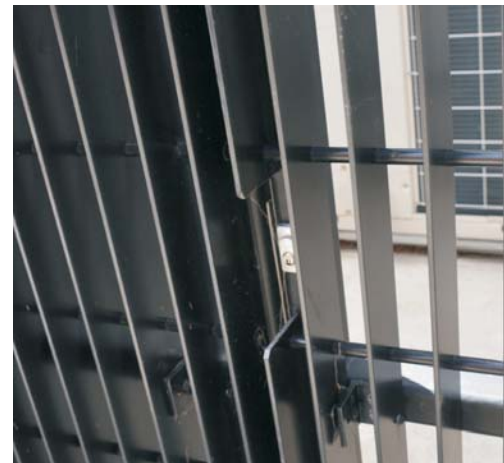
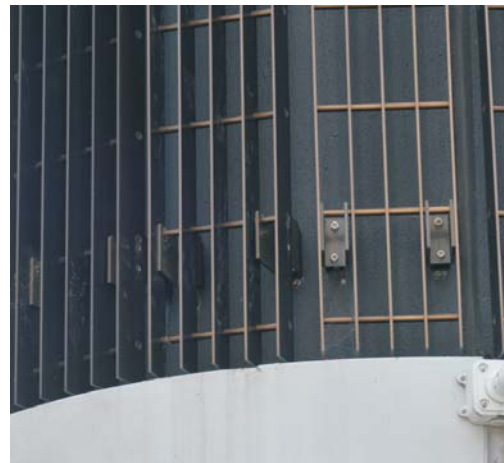

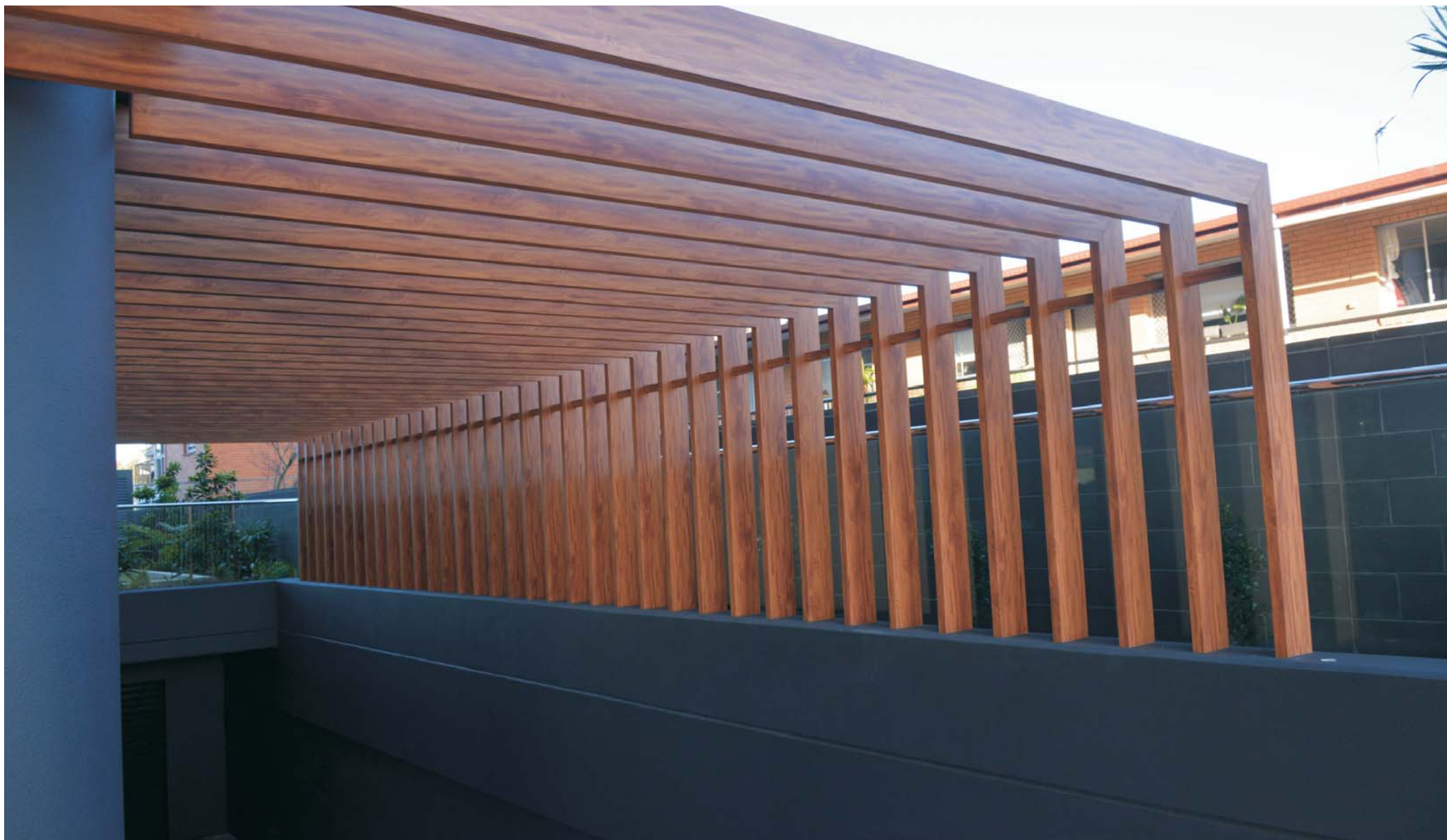

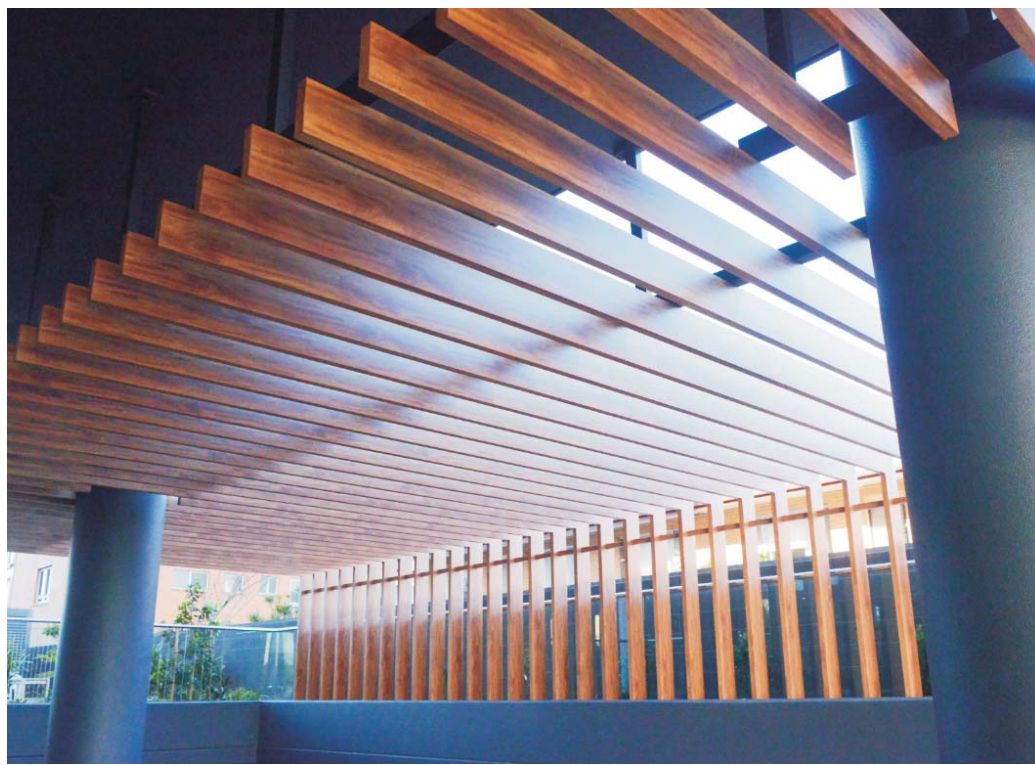
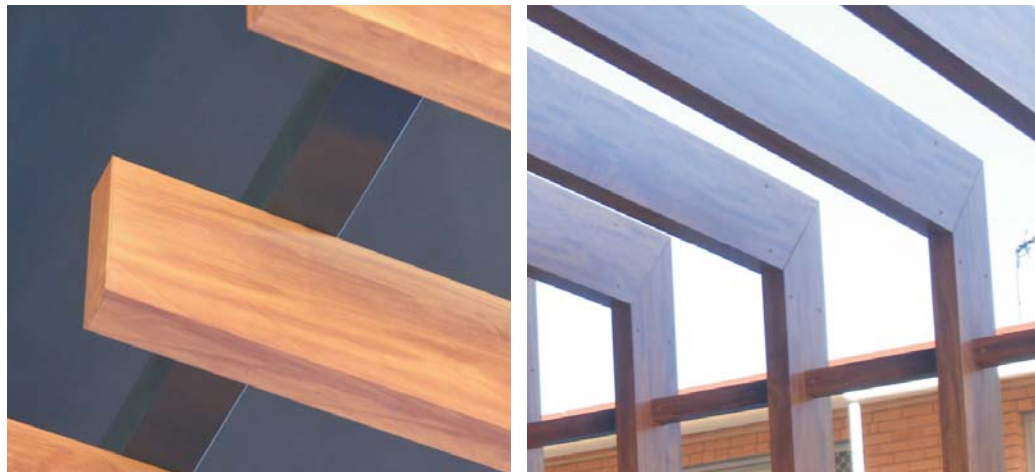



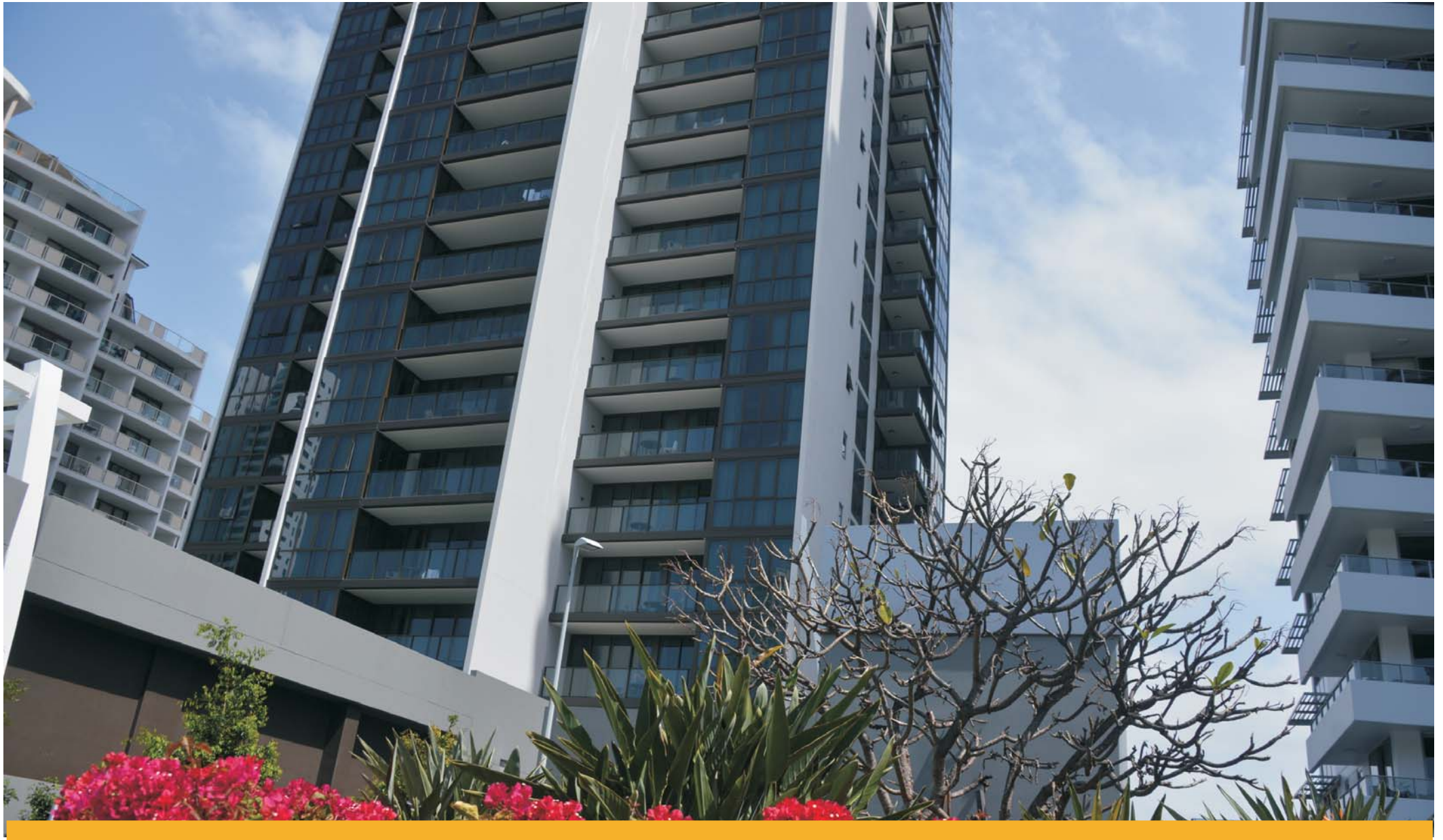





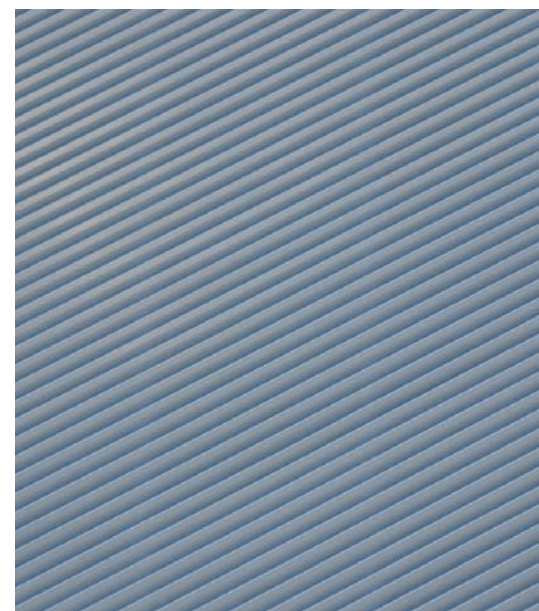
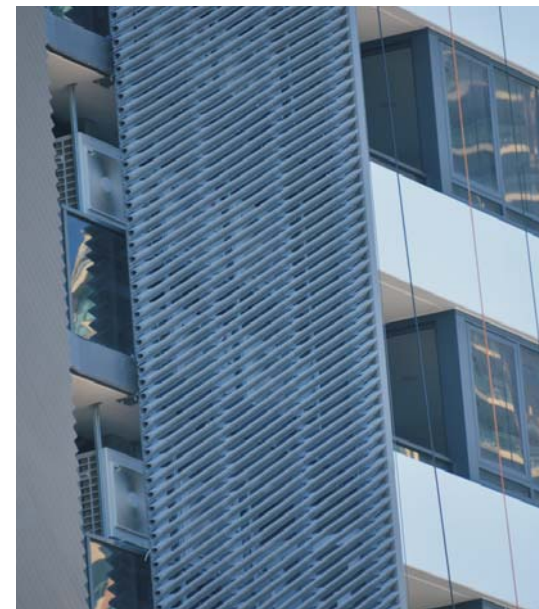
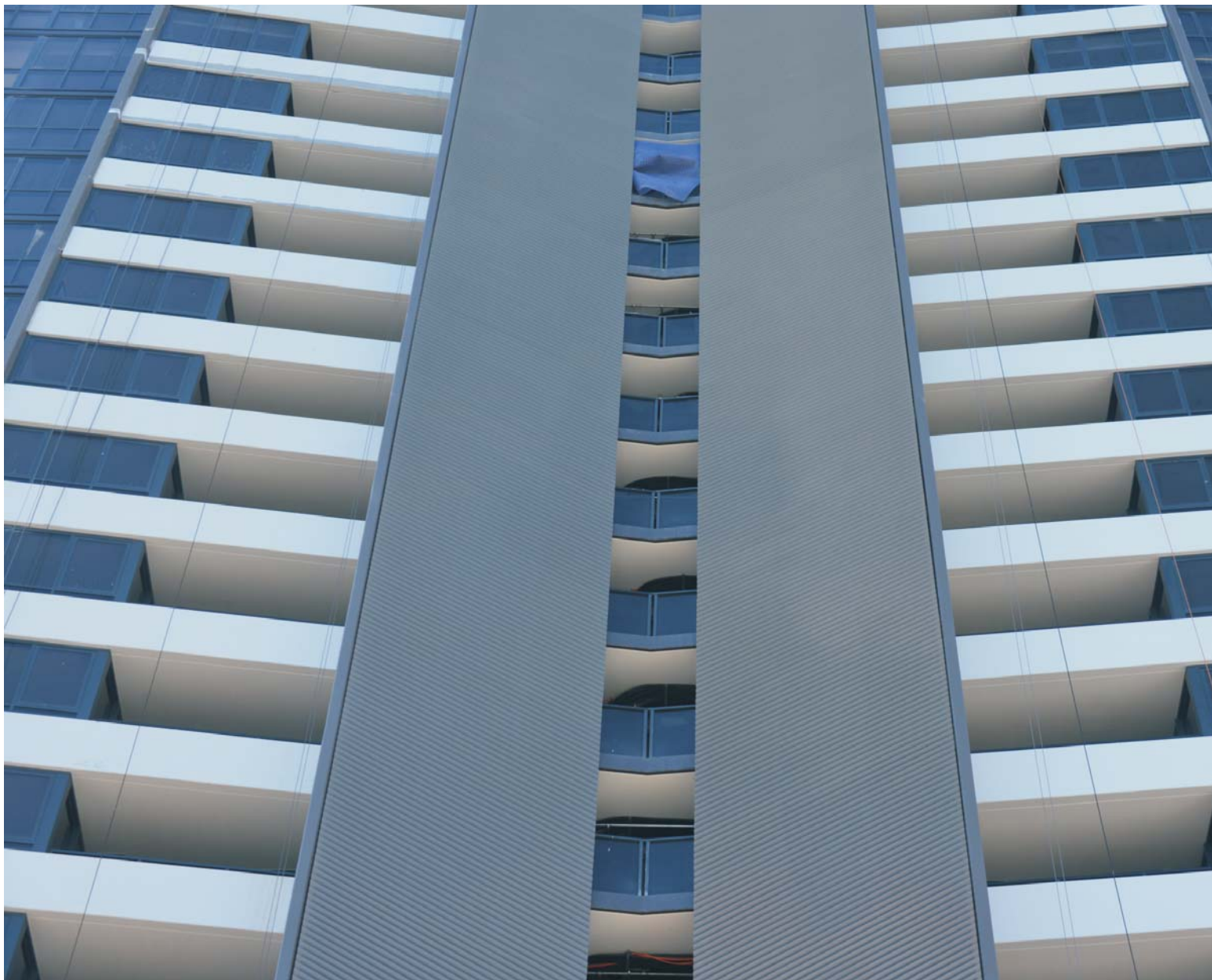

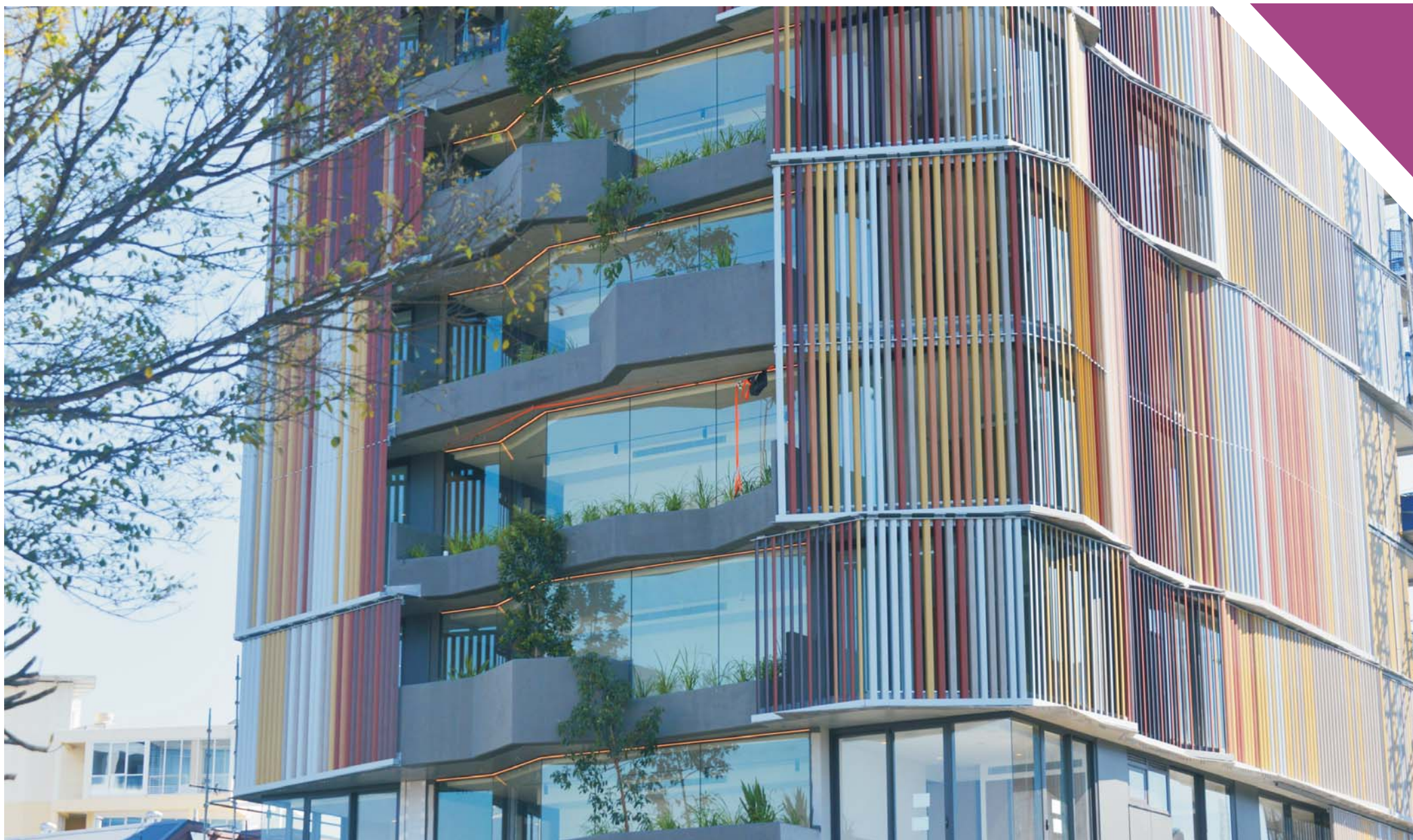

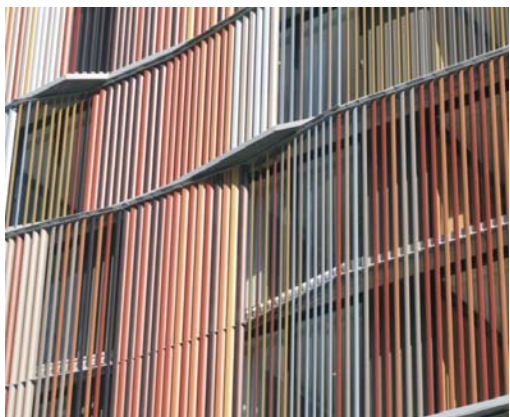
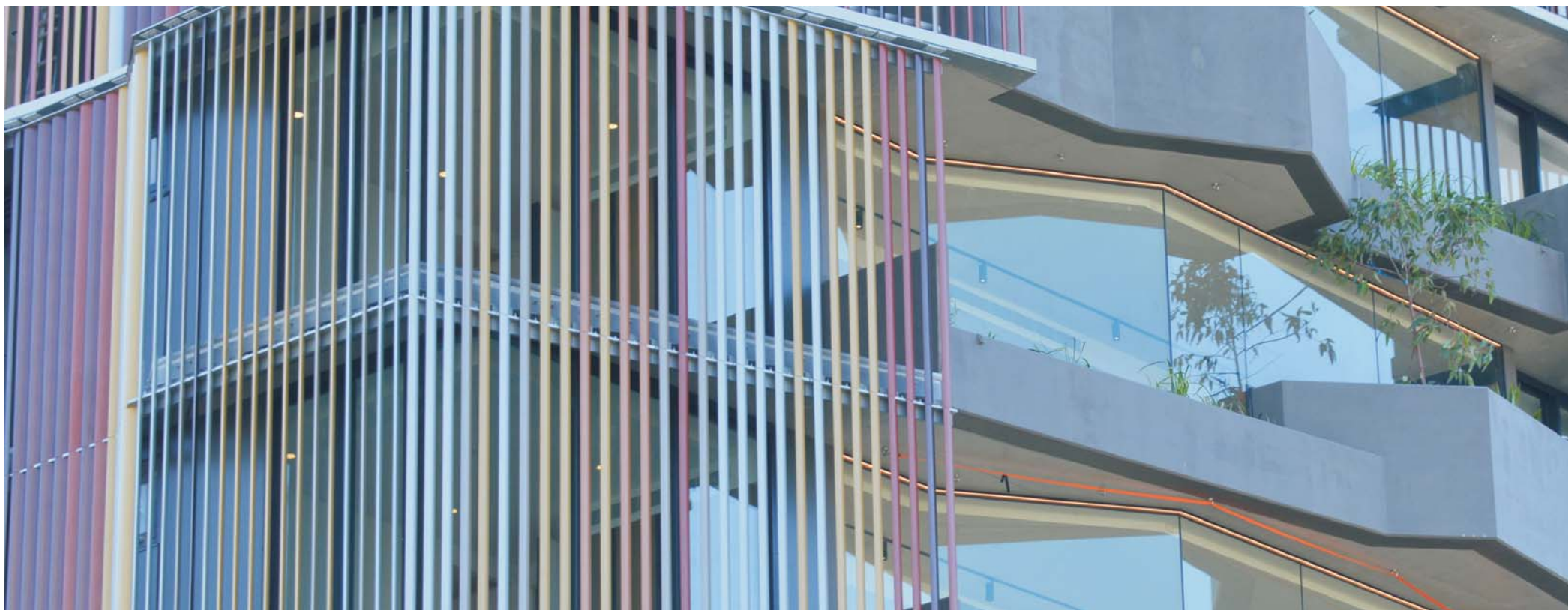

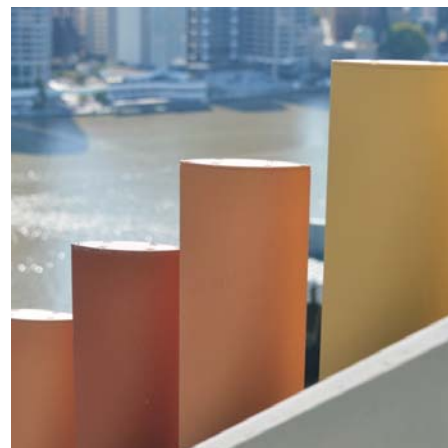

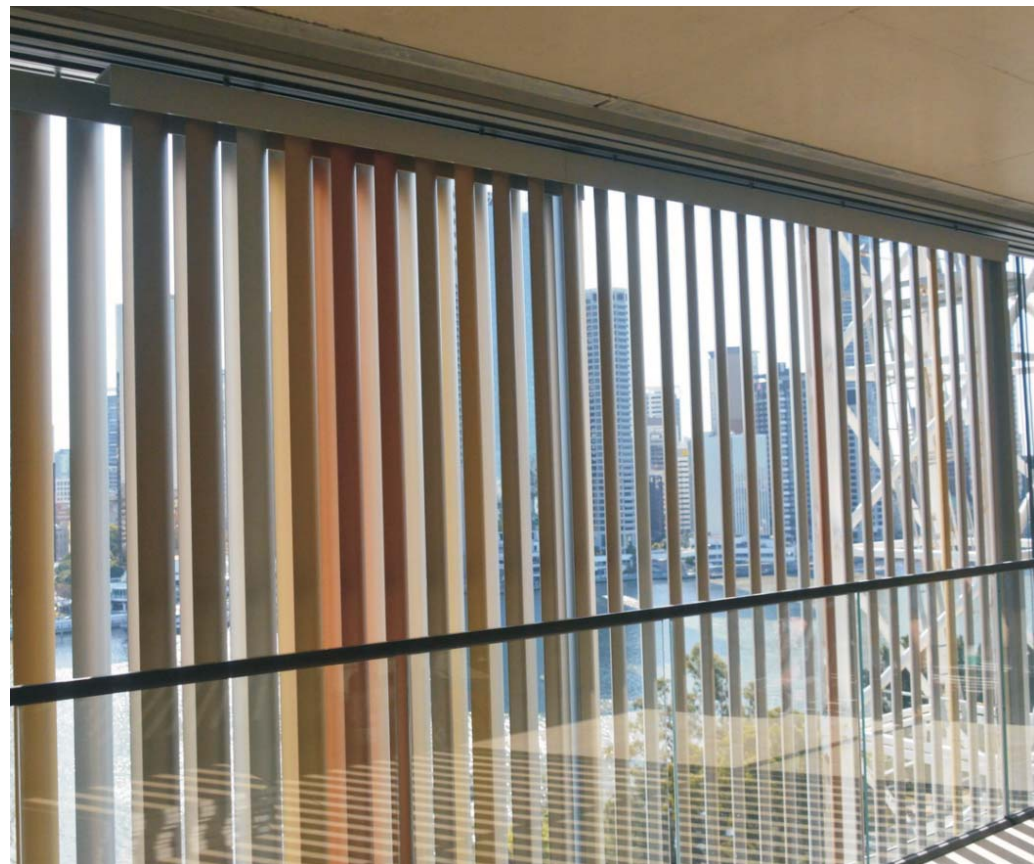



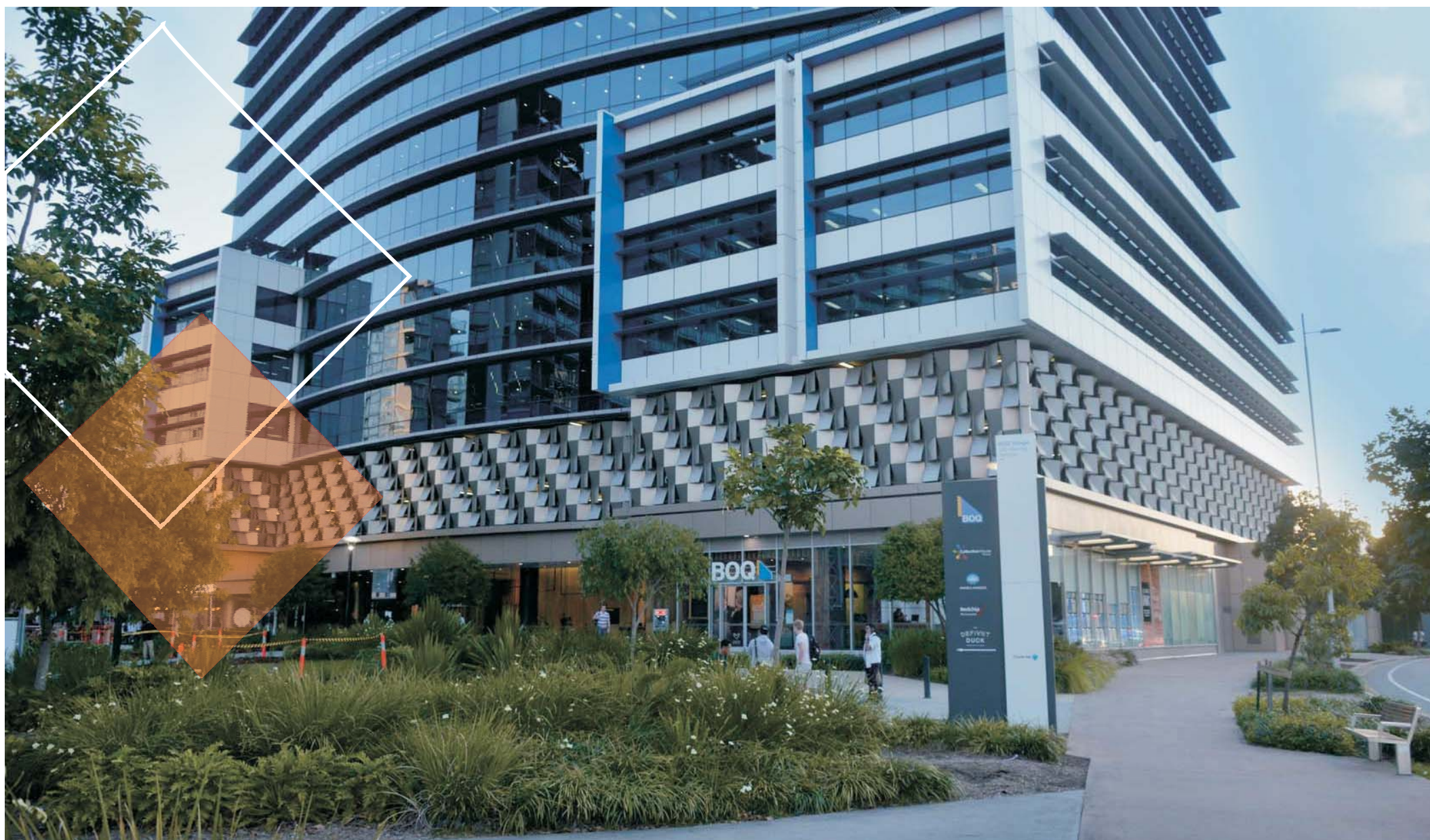

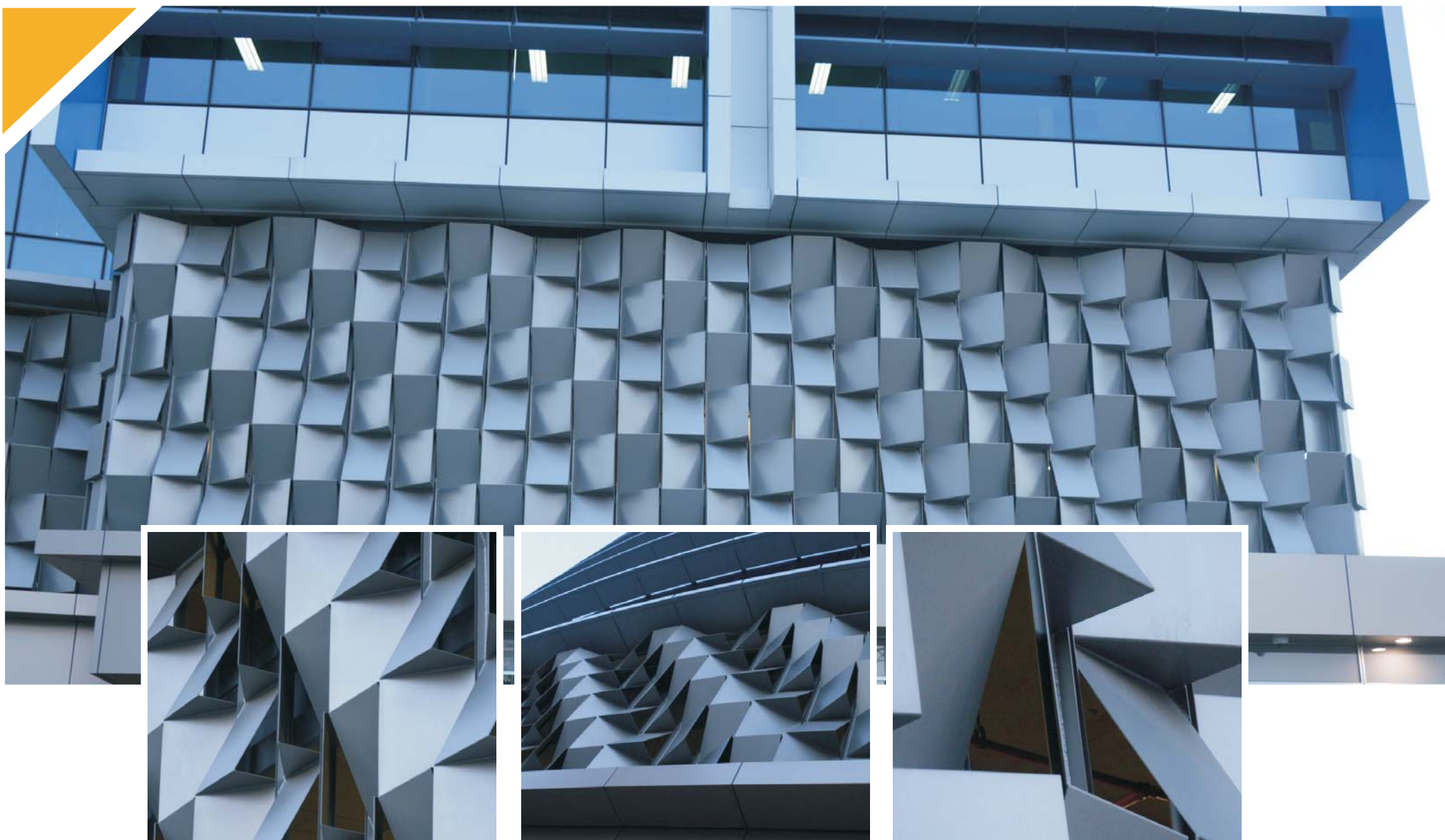





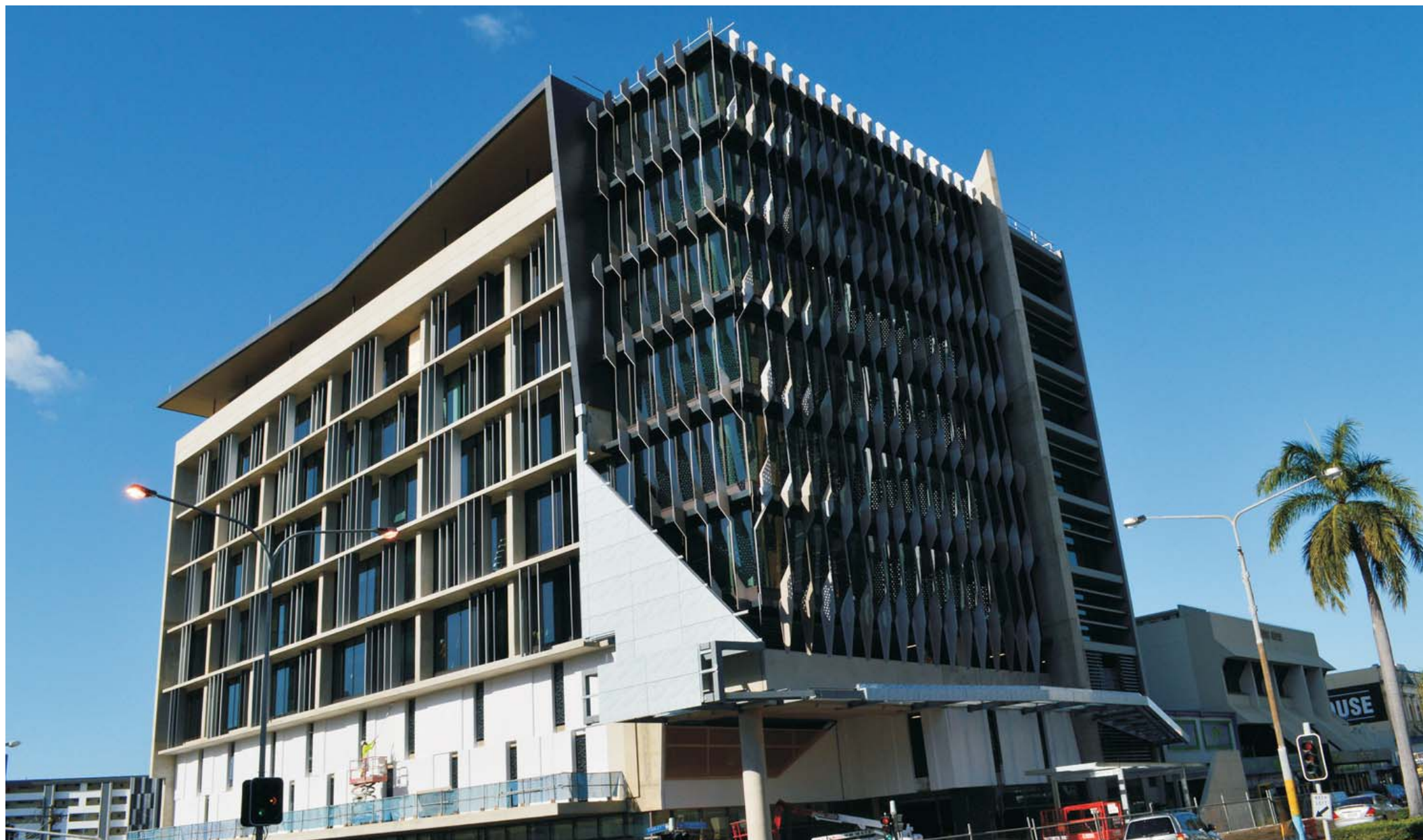

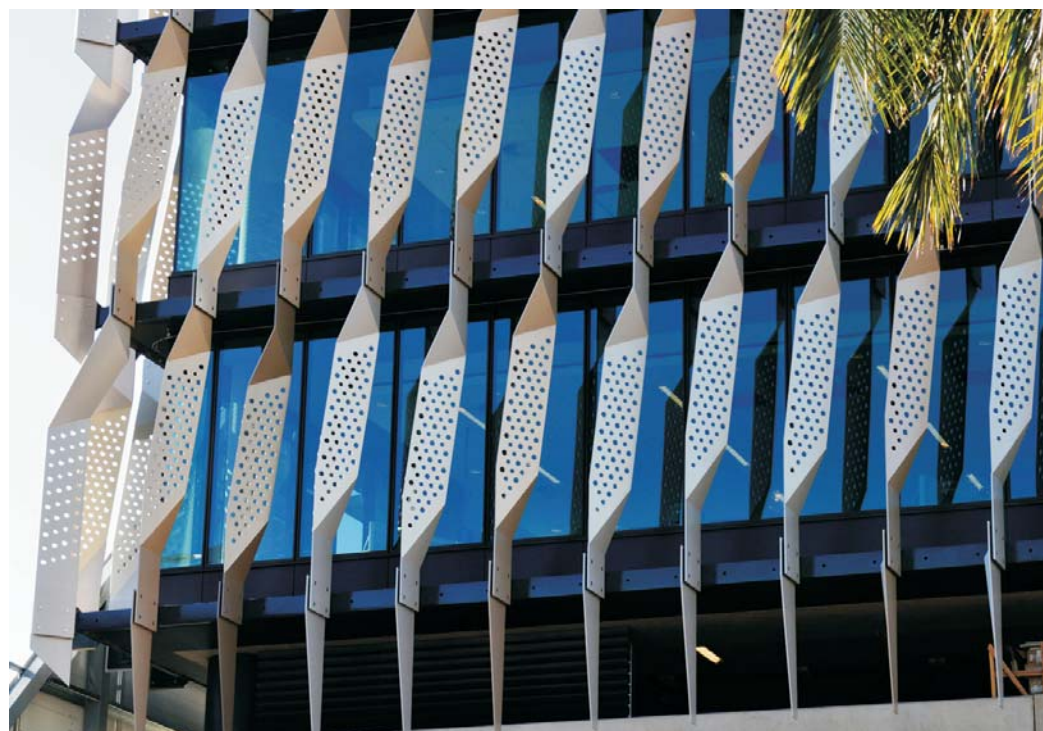
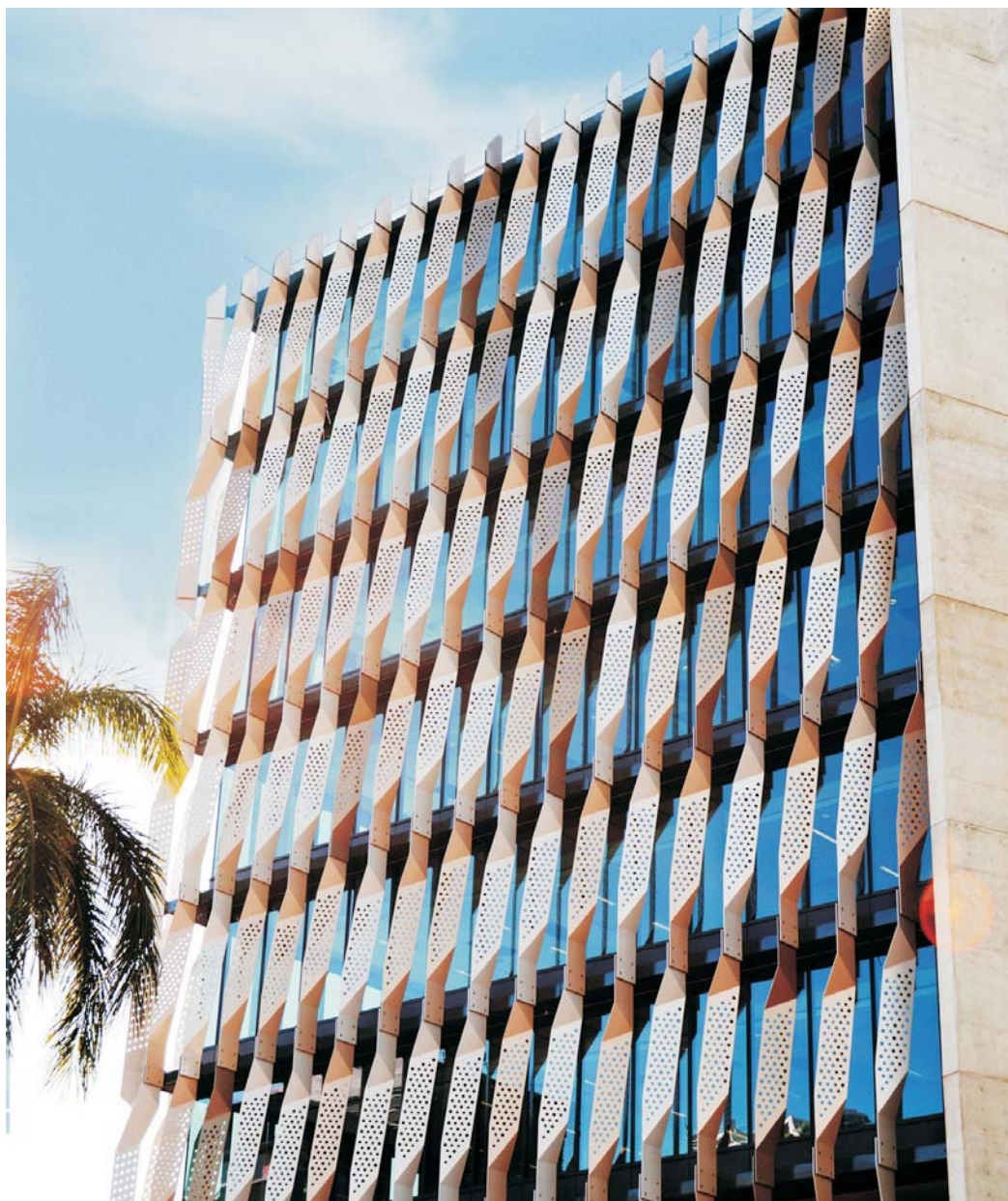

关于永豐 | ABOUT YONGFENG

1995年10月创立

Founded in Oct. 1995

窗帘导轨铝型材年产量达25000吨

25000+ tons Aluminum Profile Annual Capacity

1000+种新型铝合金遮阳产品

1000+ Aluminum Louver Products

提供整体铝合金遮阳整体解决方案

Aluminum Louver Commercial Solution

通过ISO9001、14001认证

ISO 9001/14001 Certified

拥有多项专利技术认证

Patent Technology

WWW.YFA.TM



