An aerial photograph of a city skyline at sunset. The sun is low on the horizon, creating a warm orange and yellow glow that reflects on the water and illuminates the buildings. The city is densely packed with skyscrapers and residential buildings. In the foreground, the water of a river or bay is visible. Overlaid on the image are several white geometric shapes: a large triangle in the upper left, a smaller triangle to its right, a large triangle in the upper right, a large triangle in the lower left, and a large triangle in the lower right. The text "Xuzhou Belse Electronic Technology Co., Ltd" is centered in the middle of the image.

Xuzhou Belse Electronic Technology Co., Ltd

Catalog

C O N T E N T S

01

Perfil de la empresa

02

Equipo técnico

03

Patente de producto

04

Certificados



01

PART ONE

Company profile

—BELSE—



Xuzhou Belse Electronic Technology Co., Ltd



Xuzhou Belse Electronic Technology Co., Ltd, located in xuzhou, the hometown of emperor and the birthplace of Han dynasty, was established in 2005. In 2018, it won the title of national high-tech enterprise. It was successfully listed in JiangSu equity trading center on Dec 20, 2017.

Xuzhou Belse Electronic Technology Co., Ltd



From January 29, 2018 to February 1, 2018, with high-quality and high-end b-ultrasound and color doppler ultrasound machines, we took part in the Arab Dubai international medical exhibition. In a short period of time, our medical products were well received by customers at the exhibition. Customers rushed to operate the instruments and equipment using the bell.

2019 Dubai Arab international medical exhibition



The success of the 2018 show gives us Bells more confidence in our products and services.

Figure 1 to Figure 3 are the photos of the general manager QiFeng and the foreign merchants who have experienced the Bells equipment.

Xuzhou Belse Electronic Technology Co., Ltd



From January 28th to January 31st, 2019, Belse participated in the Arab International Medical Exhibition in Dubai with high-quality, high-end ultrasound medical equipment. As an exhibitor, we highlighted the company's B-ultrasound and color-super products, including BLS-X1 and BLS-X2, BLS-X3, BLS-820, BLS-830, etc. Attracted dealers and doctors from the United Arab Emirates, Pakistan, Iraq, Bangladesh, Saudi Arabia, Sudan, Egypt, India, Kuwait, Malaysia, Indonesia, Poland, Ukraine, Turkey and many other countries in the Middle East, Europe and Southeast Asia to come to the booth for consultation and negotiation.

Xuzhou Belse Electronic Technology Co., Ltd

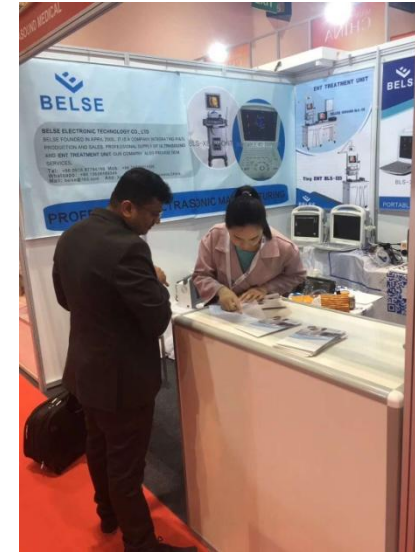
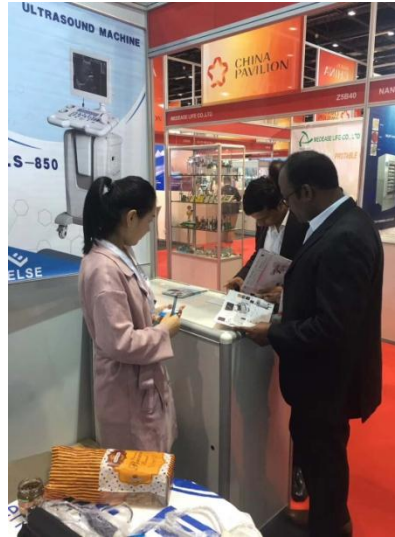

Every day, the booths were in the market, and the person in charge of the exhibition was busy “sleeping and forgetting to eat”. On the first day of the exhibition, nearly 100 customer cards were received. The exhibition is not only a way to meet new customers, but also an important way to meet face-to-face with old customers. The person in charge of the exhibition also met with dozens of old customers to negotiate on the spot and strive to achieve the best results.

In the communication, we have a deep understanding of the market capacity, usage status and needs of various countries in the field of ultrasound medicine, providing more accurate positioning and strategy for the promotion and sales of the company's products overseas market. At the same time, it effectively promotes the expansion of the company's overseas sales performance and continuously improves overseas. Market share and international recognition of the Bells brand.

Xuzhou Belse Electronic Technology Co., Ltd



BLS-X3



BLS-810P7、810P8



BLS-830、810L

Xuzhou Belse Electronic Technology Co., Ltd

Product isplay
Full digital ultrasound
diagnostic system

BLS-830



BLS-860



BLS-830

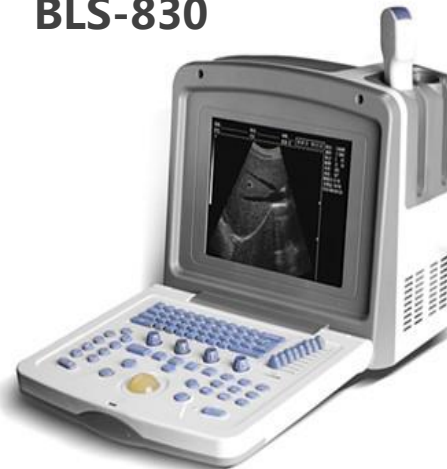

BLS-820



BLS-810



BLS-810

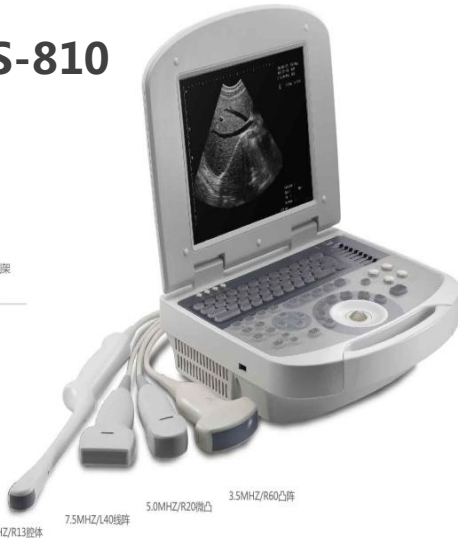

配置腔体探头R13腔体

6.5MHz/R13腔体

7.5MHz/L40腔体

5.0MHz/R20腔体

3.5MHz/R60腔体

Xuzhou Belse Electronic Technology Co., Ltd

Product Display

All-digital color Doppler
ultrasound system

BLS-X2



BLS-X3



BLS-X1



BLS-X1



BLS-X6



BLS-X8



Xuzhou Belse Electronic Technology Co., Ltd

The first part

Product Display ENT Treatment Unit



Xuzhou Belse Electronic Technology Co., Ltd

Product Display

Veterinary Ultrasound

BLS-830V



BLS-880



BLS-810V



HandScan 810V

手持式全数字超声诊断系统（兽医）



BLS-820



BLS-820
全数字超声诊断系统



BLS-820V

[illegible]

贝尔斯特电子科技有限公司
地址：泉州经济技术开发区光复路19号
电话：0516-87794590
传真：0516-87794566
WWW.bellson.com.cn
E-mail:bellson@163.com
热线电话：400-800-2612



HandScan 820V
手持式全数字掌静脉识别系统 (便携)



Xuzhou Belse Electronic Technology Co., Ltd

Product Display

Ultrasound-guided Visual Flow Machine

BLS-700C



BLS-700B



A wide-angle photograph of a desert landscape featuring rolling sand dunes under a clear sky. The dunes are illuminated by warm, golden light, creating long shadows and highlighting the texture of the sand. A blue square is overlaid on the upper center of the image.

02

PART TWO

Technical team

—BELSE—



Xuzhou Belse Electronic Technology Co., Ltd

Sales

It is distributed to medical institutions in more than 30 provinces, municipalities and autonomous regions in China, and is exported to Asia, Africa, Europe, Latin America, the Middle East and other regions. .

After sale

Intimate one-year after-sales service guarantee, solve problems online and remotely anytime, anywhere, and solve problems quickly and effectively.



R&D

With a professional R & D team, based on the original black and white ultrasound, launched a new generation of all-digital ultrasound diagnostic system, all-digital ultrasound guided gynecological uterine surgery instrument, ENT examination and treatment table, and has 2 invention patents, 2 utility models Patent, 1 appearance patent, 7 software copyrights. And achieved the knowledge of the standard system certification.

Produce

The integrated professional production line has ISO9001, ISO13485 certification and perfect quality management system to ensure product quality and service quality.

A scenic photograph of a mountain landscape. The foreground shows a steep, rocky slope covered in dry, golden-brown grass. A small patch of snow is visible on the left side of the slope. In the background, more mountain peaks are visible under a clear sky. A blue square is overlaid on the right side of the image, containing the number '03' in white.

03

PART THREE

Product patent

—BELSE—



Xuzhou Belse Electronic Technology Co., Ltd

The third part

Exterior

All Digital color Doppler ultrasound
diagnostic instrument appearance patent



Disinfection

ENT Treatment Unit Disinfection invention patent
ENT Treatment Unit **Disinfection utility model patent**

Cleaning

ENT Treatment Unit Cleaning invention patent
ENT Treatment Unit_Cleaning utility model patent

**One appearance patent, two invention patents,
two utility model patents**

徐州贝尔斯电子科技有限公司

The third part

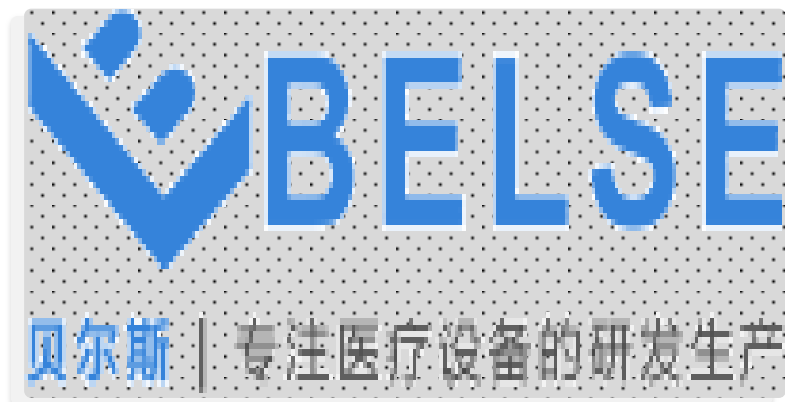

Seven software copyrights

- BELSE Ultrasound bone density detector software
- BELSE Ultrasound imaging workstation software
- BELSE ENT Treatment Unit software
- BELSE Full Digital Ultrasound diagnostic system software
- BELSE All-Digital Dolor Doppler Ultrasound system software V1.0
- BELSE Ultrasound-guided Visual Flow Machine software
- BELSE All-Digital Color Doppler Ultrasound system software V2.0

04

PART FOUR

Certifications

—BELSE—



Xuzhou Belse Electronic Technology Co., Ltd

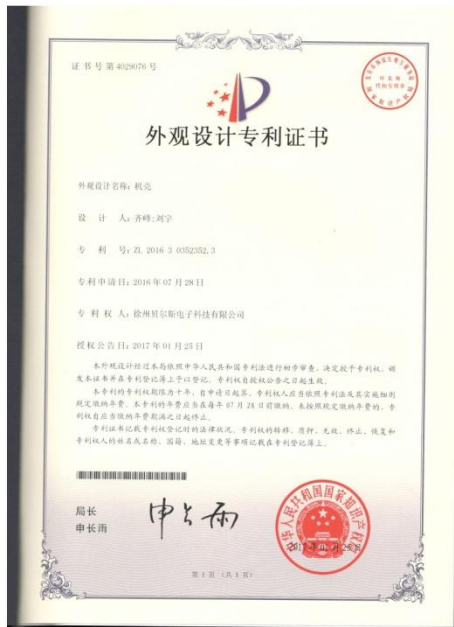

Exterior
Full digital color Doppler
ultrasound diagnostic instrument
BLS-X3 appearance patent



Cleaning
ENT Treatment Unit integrated self-cleaning
invention patent
ENT Treatment Unit integrated self-cleaning
utility model patent



Disinfection
ENT Treatment Unit rapid cleaning and disinfection
invention patent
ENT Treatment Unit rapid cleaning and disinfection utility
model patent



Xuzhou Belse Electronic Technology Co., Ltd

软件产品登记证书

经审核， 贝尔斯全数字超声诊断系统软件 V1.0 符合《进一步鼓励软件产业和集成电路产业发展的若干政策》和《软件产品管理办法》的有关规定，准予登记，特发此证。

申请企业：徐州贝尔斯电子科技有限公司

证书编号：苏 DGY-2014-C0083

有效期：五年

发证机关：二〇一四年十二月二十六日

软件产品登记证书

经审核， 贝尔斯全数字超声引导妇科宫腔手术仪软件 V1.0 符合《进一步鼓励软件产业和集成电路产业发展的若干政策》和《软件产品管理办法》的有关规定，准予登记，特发此证。

申请企业：徐州贝尔斯电子科技有限公司

证书编号：苏 DGY-2014-C0082

有效期：五年

发证机关：二〇一四年十二月二十六日

软件产品登记证书

经审核， 贝尔斯全数字彩色多普勒超声诊断仪软件 V1.0 符合《进一步鼓励软件产业和集成电路产业发展的若干政策》和《软件产品管理办法》的有关规定，准予登记，特发此证。

申请企业：徐州贝尔斯电子科技有限公司

证书编号：苏 DGY-2014-C0084

有效期：五年

发证机关：

中华人民共和国国家版权局 计算机软件著作权登记证

软件名称：贝尔斯超声影像工作站软件 V1.0

著作权人：徐州贝尔斯电子科技有限公司

开发完成日期：2014年06月11日

首次发表日期：2014年06月11日

权利取得方式：原始取得

权利范围：全部权利

登记号：2016SR245784

根据《计算机软件保护条例》和《计算机软件著作权登记办法》的规定，经中国版权保护中心审核，对以上事项予以登记。



No. 01227213

2016年02月02日

中华人民共和国国家版权局 计算机软件著作权登记证

软件名称：贝尔斯全数字彩色多普勒超声诊断仪软件 V2.0

著作权人：徐州贝尔斯电子科技有限公司

开发完成日期：2015年06月20日

首次发表日期：2015年08月15日

权利取得方式：原始取得

权利范围：全部权利

登记号：2016SR246313

根据《计算机软件保护条例》和《计算机软件著作权登记办法》的规定，经中国版权保护中心审核，对以上事项予以登记。



No. 01237328

2016年02月02日

中华人民共和国国家版权局 计算机软件著作权登记证

软件名称：贝尔斯超声密度检测软件 [简称：超声密度检测软件] V1.0

著作权人：徐州贝尔斯电子科技有限公司

开发完成日期：2014年06月20日

首次发表日期：2014年08月15日

权利取得方式：原始取得

权利范围：全部权利

登记号：2016SR246031

根据《计算机软件保护条例》和《计算机软件著作权登记办法》的规定，经中国版权保护中心审核，对以上事项予以登记。



No. 01223717

2016年02月02日

中华人民共和国国家版权局 计算机软件著作权登记证

软件名称：贝尔斯超声影像工作站软件 V1.0

著作权人：徐州贝尔斯电子科技有限公司

开发完成日期：2015年06月20日

首次发表日期：2015年08月15日

权利取得方式：原始取得

权利范围：全部权利

登记号：2016SR246313

根据《计算机软件保护条例》和《计算机软件著作权登记办法》的规定，经中国版权保护中心审核，对以上事项予以登记。



No. 01237328

2016年02月02日

Xuzhou Belse Electronic Technology Co., Ltd



Intellectual Property Certification System Certification



Xuzhou Belse Electronic Technology Co., Ltd



Companies adhering to the "quality first, pragmatic innovation" quality policy, based on the original black and white ultrasound, launched a new generation of all-digital ultrasound diagnostic system, all-digital ultrasound guided gynecological uterine surgery instrument, ENT treatment unit. Now we are working together with medical experts at home and abroad to launch a new medical product full digital color Doppler ultrasound diagnostic instrument to meet the needs of the majority of medical colleagues.

We will continue to innovate our thinking, promote new product development with high technology, and increase the development of new products while ensuring the advantages of the company's traditional products to meet the multi-level needs of the market.

An aerial view of a city skyline at sunset, with a large white arrow pointing right, framing the text.

Thanks for watching

Belse Electronic Technology Co.,Ltd.

2019.1.18